My name is: _____

WORKSHEET

Date: 21/03/2023 PPD –B2: Review the animals	Teacher's feedbacks

Task 1: Listen and tick.

A ✓

B ☐

C ☐

1 Which animals did Jill see?

A ☐

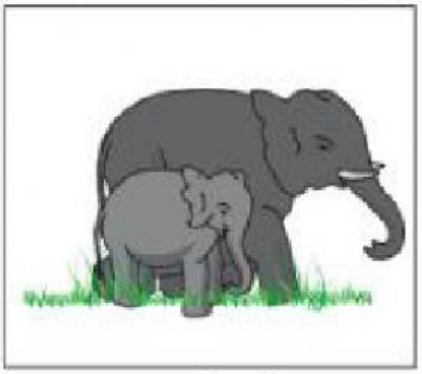

B ☐

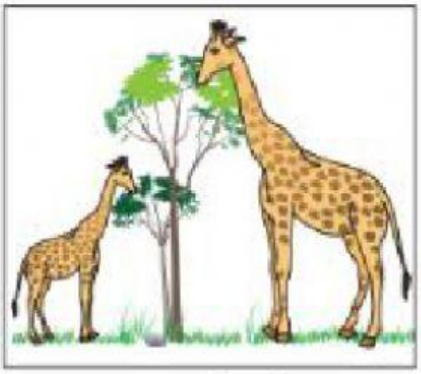

C ☐

2 What game did the children play?

A ☐

B ☐

C ☐

LIVEWORKSHEETS

3 What did Lily eat at the party?

A ☐

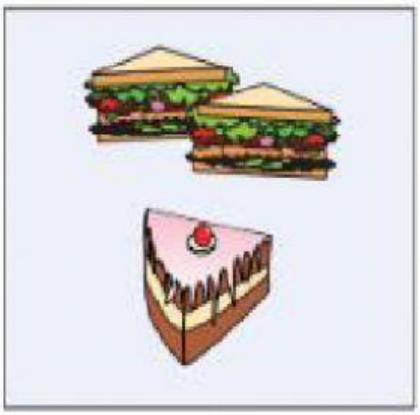

B ☐

C ☐

4 What did Bill buy at the shops?

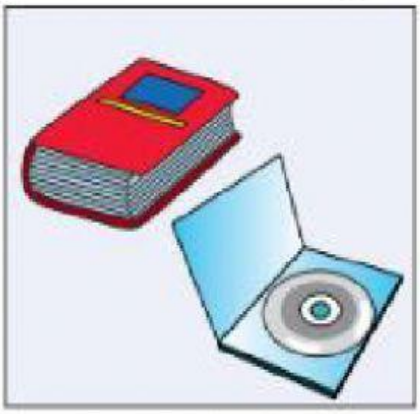

A ☐

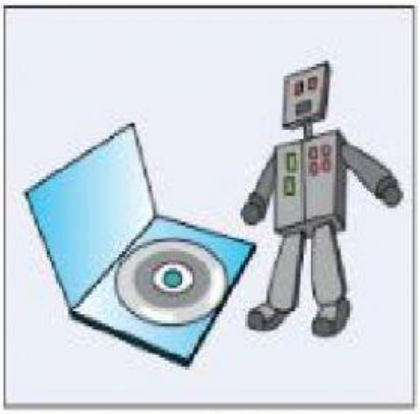

B ☐

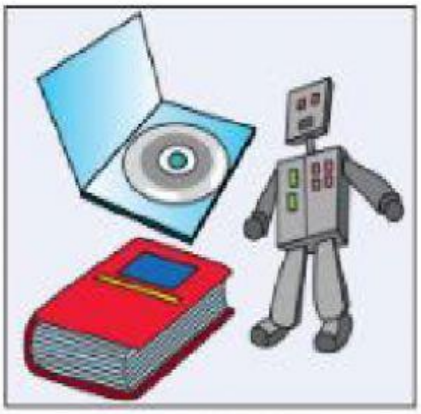

C ☐

5 What did Dan wear to the picnic?

A ☐

B ☐

C ☐

LIVEWORKSHEETS

Task 2: Look at the pictures and read the story. Write some words to complete the sentences about the story. You can use 1,2 or 3 words

A walk in the forest

Daisy lives with her parents and three sisters, Vicky, Sally and Jane, in the city. Last month, they went on holiday to the mountains. On the first day, the girls went for a walk in the forest.

Examples

Daisy's family lives in the city.

Daisy and her family went to the mountains for their holiday.

Questions

1 Daisy and her family had a holiday last _____.

2 The girls walked _____ on the first day.

LIVEWORKSHEETS

They walked slowly and quietly for two hours. They saw birds and they saw some fish which were swimming in the river. Then, they saw a big brown bear. The children shouted, "Help!" and started to run. They were very frightened. Jane stopped and looked back. "Stop!" she shouted loudly and all the girls stopped. "What's the matter?" they asked Jane. When they looked again, they couldn't see the bear.

3 The girls walked for _____ .

4 They saw birds, _____ and a bear.

5 All the children _____ and started to run when they saw the bear.

LIVEWORKSHEETS

The girls walked to the river again. When they got there, they saw the bear. It had a fish. "It's eating its dinner," Jane said. They started to laugh. "I'm hungry, too," said Daisy. "Come on! Let's go home!" And they went back to the house to have their supper.

6 The girls saw _____ at the river.

7 All four _____ went back to the house.

LIVEWORKSHEETS

Task 3: Listen and write.

DAISY'S SCHOOL

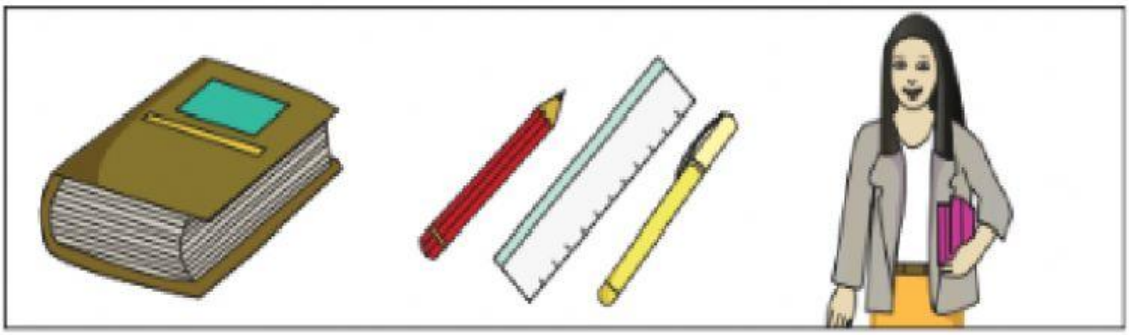

Name: Green Hill Primary School

1 How old? _____

2 Best friend: _____

3 Favourite day: _____

4 Best sport: _____

5 Lunch: a sandwich and _____

LIVEWORKSHEETS