LIVEWORKSHEETS

What Assumptions Do Kids Make About Each Other?

Zobacz film:
https://www.liveworksheets.com/oj76667nv

1. **Ułóż poniższe pytania według kolejności, w jakiej pojawiają się w filmie. Wpisz cyferki do 1 do 8.**

What's your favourite subject?

Do you have any pets?

What is the farthest place you've ever been?

What's your favourite animal?

What would you wanna do when you're old and you have a job?

What are your parents like?

Do you have a phone?

What's your favourite sport?

2. Wpisz A, B, C lub D przy zdaniach, które odnoszą się do osób:

A

B 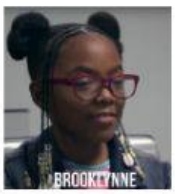

C

D

She would like to be a boxer.

She would like to have a unicorn.

She loves to dance.

Her favourite animal is panda.

She wants to be a singer.

Her favourite subject is science.

She has one Chihuahua.

Her parents are nice because they buy her things.

3. Posłuchaj co dziewczynki sądzą o sobie, natępnie zaznacz, które z poniższych przypuszczeń okazały się prawdziwe (T), a które fałszywe (F).

Sophia

1. She has brown eyes.
2. She's in 3rd grade.

Brooklynne

3. She has brown eyes
4. She's in 3rd grade.

Alyssa

5. She was born in California.
6. She's in 3rd grade.
7. She's 8 years old.

Viravara

8. She is wearing a red shirt
9. She has short hair.
10. She was born in India.
11. She is 9 years old.