English Language Year 6 : Unit 1: Reading: A window to the world

Exercise 2: Based on the information given, complete a book report.

I like the book because it is exciting and interesting.Sophie experiences a lot of adventures.

Sophie, The BFG, The Queen, Mary, Mr. Tibbs, Mrs. Clonkers, The Head of the Army and the Airforce and Nine Man-Eating Giants

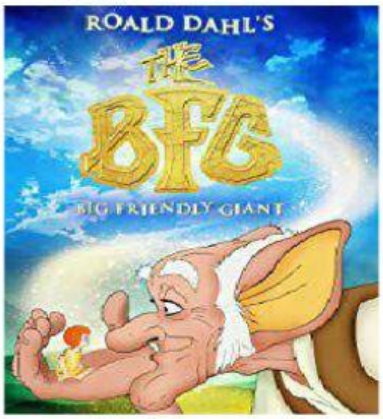

Children's Fantasy

The BFG

I learnt about friendship , fairness and farting.

Roald Dahl's

The story is about Sophie who is snatched from her orphanage early one morning by the B.F.G(Big Friendly Giants), whom she witnessed engaged in many mysterious activities. Sophie enlists the help of The Queen and defeat the mean giants.

Title:

Author :

Genre:

Characters:

Synopsis:

Opinion about the book:

Moral Values/knowledge gained: