MALE REPRODUCTIVE ORGANS

2. Complete the definitions using the different parts of the male reproductive system.

- _____: tubular organ that contains the urethra.
- Both of these produce liquids to make a substance called semen:
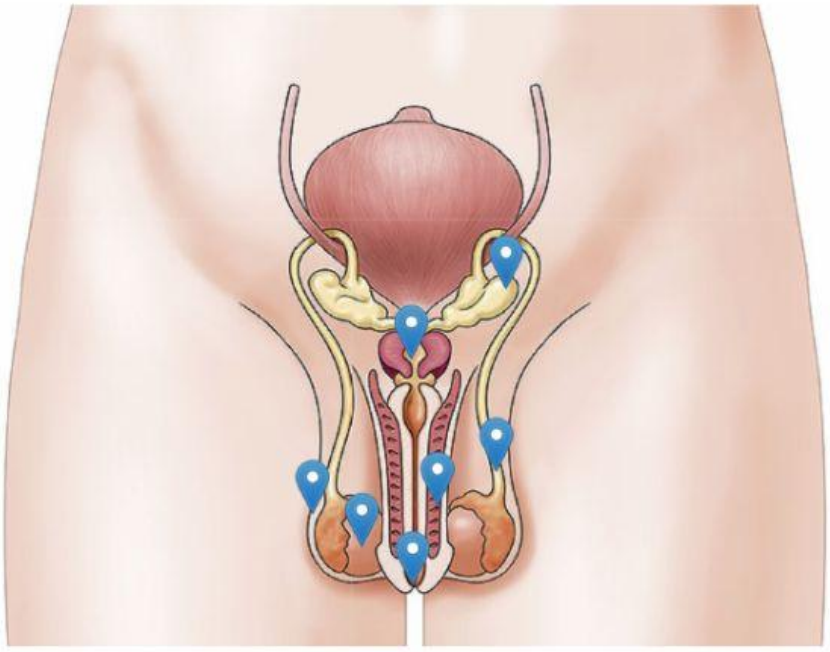
  _____ and _____.
- Urine and semen are released from the body through the _____ .
- _____: two tubes that carry the sperm from the testicles to the seminal vesicles and the prostate.
- _____: bag of skin that contracts and relaxes to regulate and mantain the temperature of the testicles.
- _____: produce male reproductive cells called sperm.