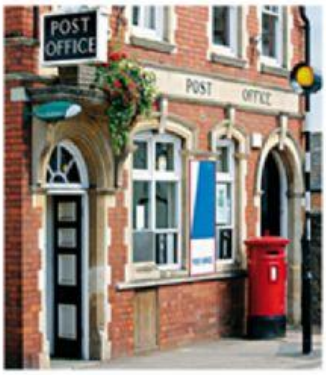Write the places