Recordem:

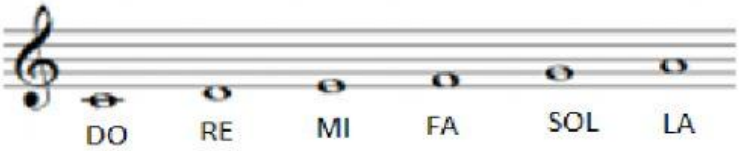
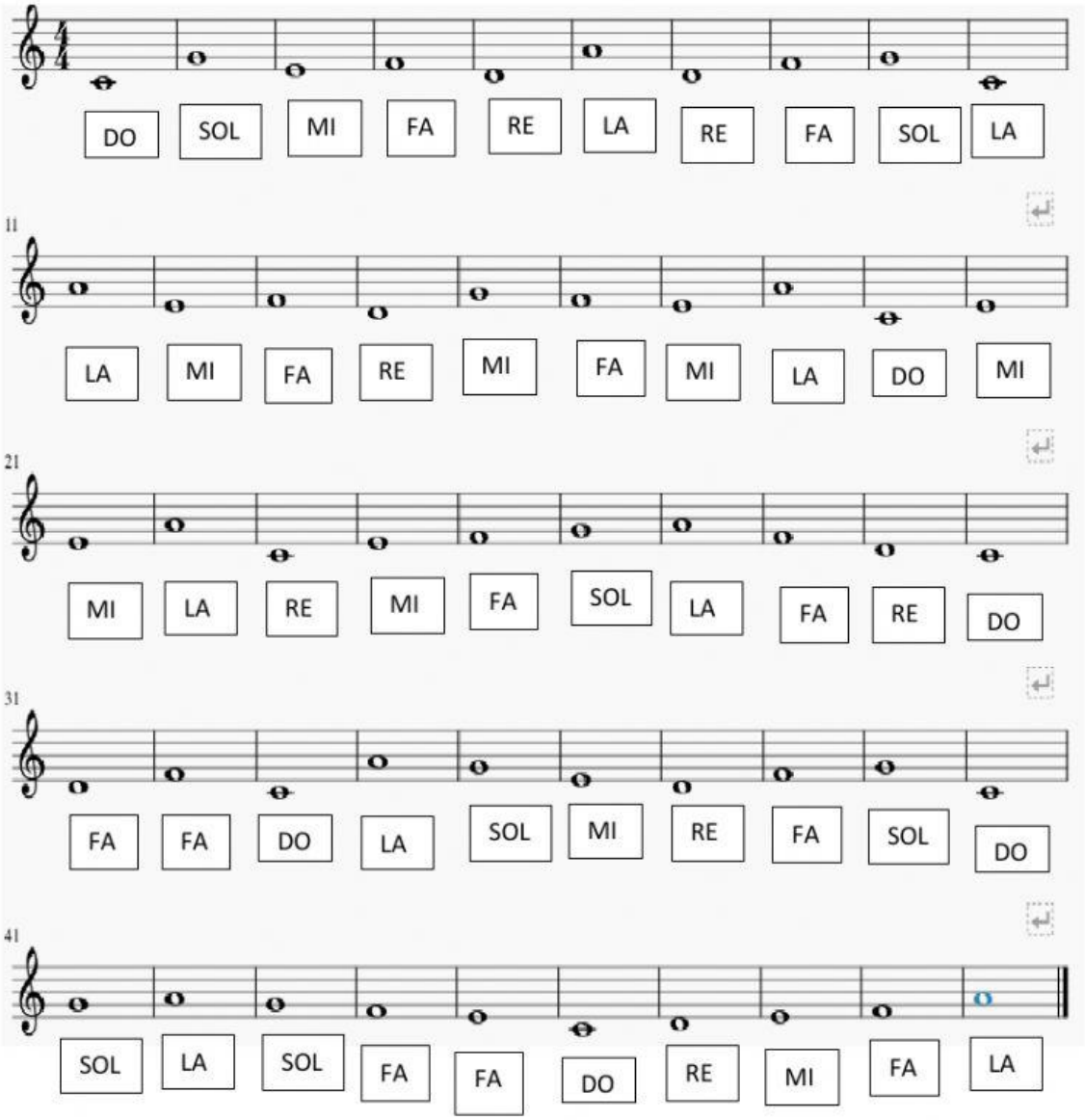
Descobreix la nota intrusa de cada sistema: