Kingdom Fungi **Phylum** **Example**

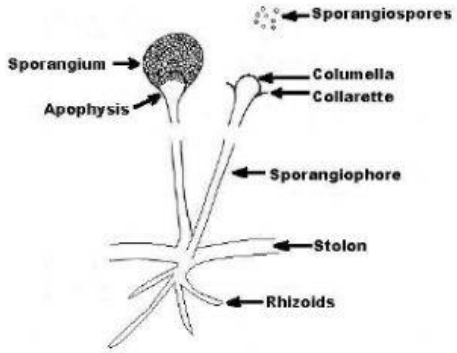

Kingdom Plantae

Bryophytes

Pteridophytes

Gymnosperms