

DESCRIBING #3

M / F / S / P

Write the **FOUR FORMS** of the adjectives show in the picture.

Remember, some adjectives will have the **same** form for both masculine & feminine singular, and the **same** form for both masculine & feminine plural.

Spelling counts! If a word needs an accent (á é í ó ú ñ), use the International Keyboard.
Click for reminder link.

FOLLOW THE MODEL:



2 short
length
ex:
short
hair,
short
dress

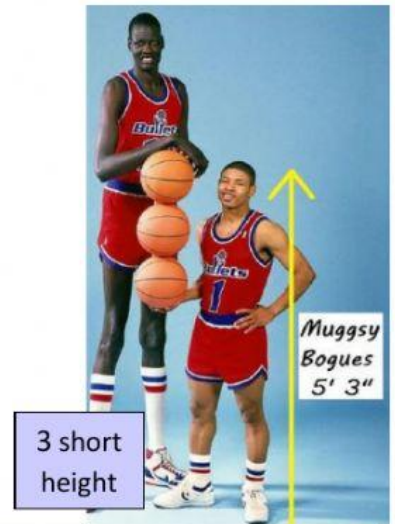

	masc / singular	fem / singular	masc / plural	fem / plural
1	malo	mala	malos	malas
2				
3				
4	fácil	fácil	fáciles	fáciles
5				
6				

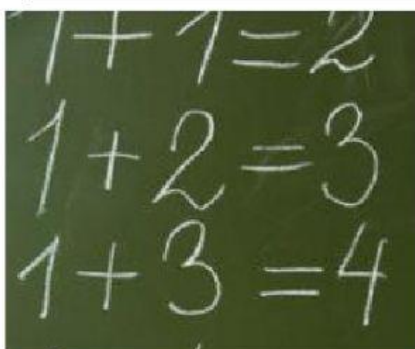

4



5. difficult

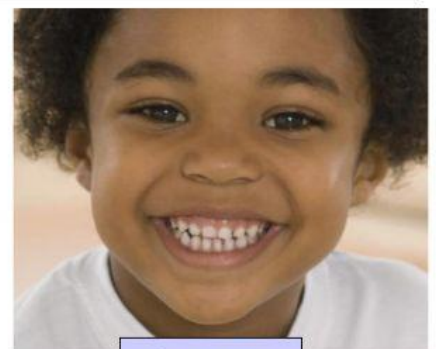

6 young