Adele - Rolling in the deep

1. Listen and put the verses into correct order:

_____ and I'll lay your shit bare
_____ reaching a fever pitch,
_____ finally I can see you crystal clear

_____ it's bringing me out the dark
_____ Go head and sell me out
_____1___ There's a fire starting in my heart

2. Fill in the blanks with the following words:

dark	fever	do	piece
underestimate	fire	heart	

- See how I leave with every ..... of you
- Don't .....the things that I will .....
- There's a ..... starting in my .....
- Reaching a ..... pitch
- And its bring me out the .....

3. Circle the right one.

The scars of your **love / laugh** remind me of us
They keep me **singing / thinking** that we almost **had / have** it all
The **scars /stars** of your love they leave me **speechless / breathless**
I can't help **feeling/ feeding**

CHORUS!

We could have had it all
Rolling in the deep
You had my heart inside of your hand
And you played it
To the beat…

4. Listen and put the verses in order:

___ Baby I have no story to be told
___ Think of me in the depths of your despair
___ And I'm gonna make your head burn

___ But I've heard one of you
___ It Reminds you of the home we shared
___ Making a home down there

5. Find the right word!

Throw your soul through every open ***d*** .....
Count your blessings to find what you ***l***..... for
Turned my sorrow into treasured ***g*** .....
You ***p***..... me back in kind and reap just what you sow

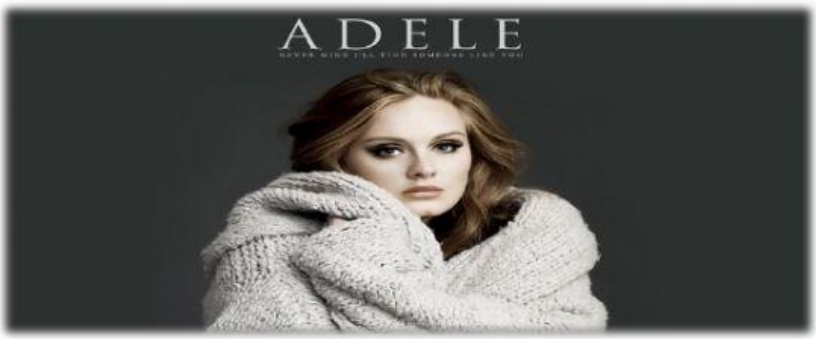

LIVEWORKSHEETS