Match the poster with the type of movie. You can match more than one type with some posters.

Comedy Science Fiction Western War Historical Martial Arts
Fantasy Romantic Animation Action Horror

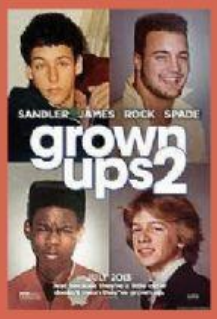

LIVEWORKSHEETS