

# Lamb to the Slaughter

🎬 Watch the short story and then choose the correct option:

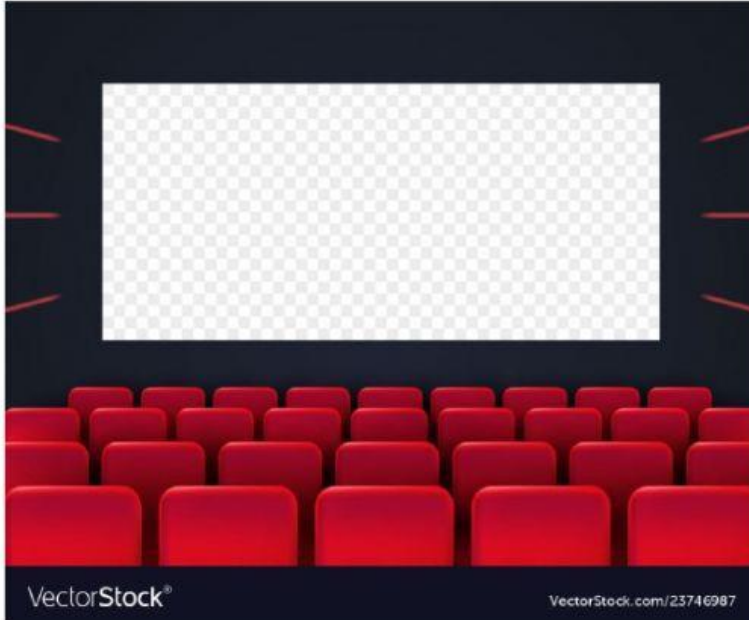

1. The setting of "Lamb to the slaughter" can **BEST** be described as...

2. What is Mr. Maloney's job?

3. From what point of view is this story told?

## Point of View!

**FIRST PERSON** A character within the story tells their own experiences or thoughts.  
CLUES: I, ME, MY, MINE, WE, OUR, OURS.

**SECOND PERSON** The story is from the perspective of "you".  
CLUES: YOU, YOURS

**THIRD PERSON** The story is told from the view of someone watching from the outside.  
CLUES: HE, SHE, IT, THEY, CHARACTER NAMES INSTEAD OF I

4. What do the police do with the murder weapon?

5. Why does Mary Maloney kill her husband Patrick?

6. Why does Mrs. Maloney go to the grocer?

7. Which statement identifies the theme of the text?