Listen and write.

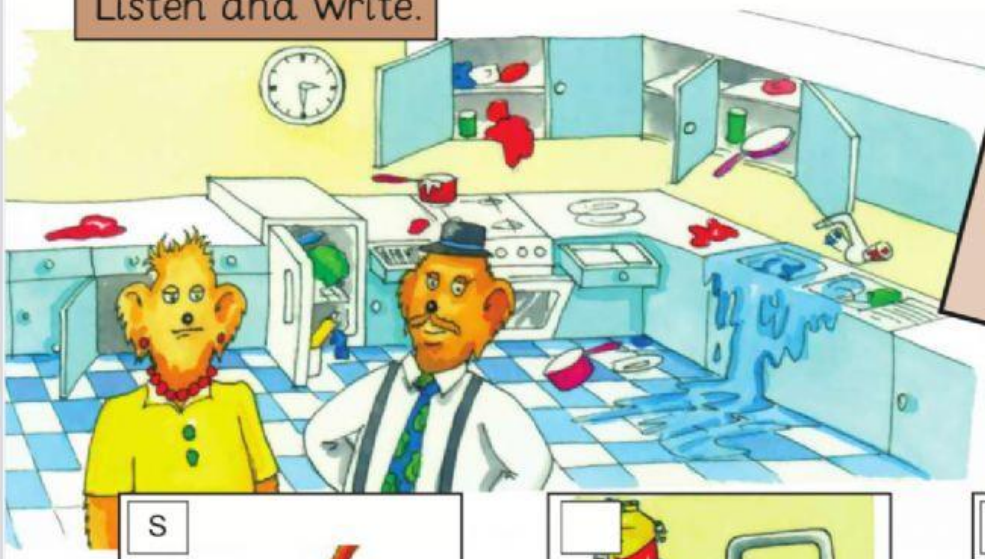

a = always
u = usually
s = sometimes
n = never



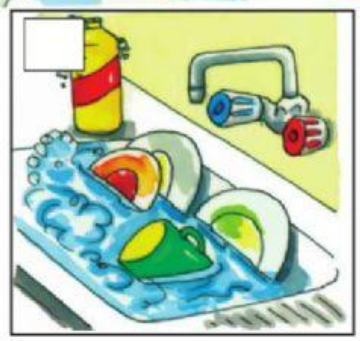







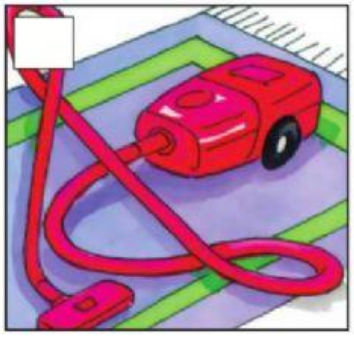

Write about Biff.

sometimes usually never always

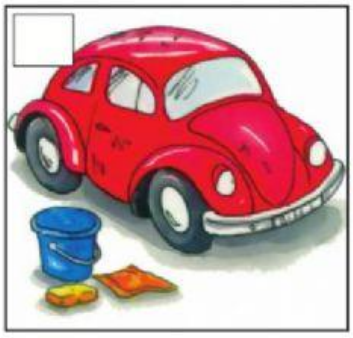

Biff sometimes.....

.....

.....

.....