William Hudson

Language Centre

Teens 2 (GExp. A1) December , 2020

Student´s name;……..... **Final Exam** (Units 1-8)

Teachers´ names: Mónica Acosta- Vanesa López

A) VOCABULARY

a) Write the PARTS OF THE HOUSE

1 omobtrah b*athroom*

2 itkhcne k_____

3 moorbde b_____

4 tassir s_____

5 ingnidoomr d_____ r_____

6 vilngiomor l_____ r_____

b) Complete the sentences

1 The shower is in here. b_____

2 Your clothes are in this. c_____

3 This is behind your house or in front of your house. g_____

4 These are on the windows. c_____

5 This shows the time. c_____

6 Books and CDs are on this. s_____

7 This person drives people to different places. t_____ d_____

8 This person works in the classroom with students. t_____

9 This person makes films. f_____ m_____

10 This person looks after people in hospital. n_____

11 This person takes photos. p_____

12 Kangaroos live in this place. f_____

13 Parrots live here. jun_____

14 Bats often sleep here. ca_____

15 Sharks live here. s_____

16 Llamas sometimes live here. mo_____

17 Camels live in this place de_____

18 I get up and then I have b_____ .

19 I sleep in my b_____ .

20 Adam and Les r_____ their bikes to school.

c) Write the MONTHS

1 uenJ *June*

2 tbreeSmpe _____

3 sAtguu _____

4 cMrah _____

5 cemDebre _____

6 raueFbry _____

d) Complete the DAYS

1 M*onday* 2 Tu_____ 3 W_____ 4 Th_____

5 F_____ 6 Sa_____ 7 Su_____

e) Complete the ANIMALS words with the correct letters.

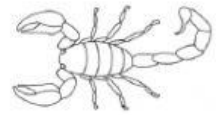

s……

w……

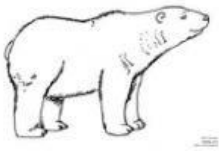

b……..

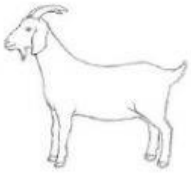

g…….

p……

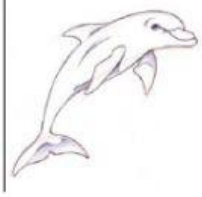

d…….

s…….

m…….

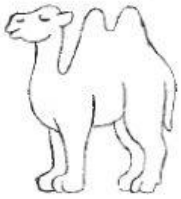

c…….

s……

f) Choose the correct word

1 *have / play / go* breakfast

2 *have / play / go* football

3 *have / play / go* a party

4 A parrot *hops / walks / flies*

5 A shark *swims / stands on two legs / runs*

4 A kangaroo *hops/ flies / swims* .

5 It's got four wheels. *bike / car / train*

6 It travels in the air. *plane / tram / boat*

7 It travels on the sea. *lorry / van / boat*

8 My mum's a teacher. She *works/ lives* in a school.

9 I *live / visit* in a house in Church Street.

10 I always *wash / tidy* my hands before eating lunch

11 My friends *stay / travel* to school by bus.

13 Jill goes to school *in/by/with* bus.

14 We have geography *at/in/on* Monday and Thursday.

15 *Where/What/When* is your mobile phone

g) Write the dates.

1) 8/6 *the eighth of June* 2) 10/12_____

3) 26/3 _____ 4) 3/11 _____

5) 22/4 _____ 6) 31/12 _____

h) Complete the words for health problems.

1 *stoma*ch*ache* 2 c__ld 3 c__gh

4 h__d__ch__ 5 t__th __ch__ 6 s__r__thr__t

j) Complete the WEATHER words.

nyusn …… ydoluc …….. ynari …… ysonw …….

ndwyi …… ocdl …… toh …….

i) <u>Complete the PLACES</u>

1	You can swim here.	s*wimming* p*ool*
2	You watch a film here.	ci_____
3	You buy food here.	su_____
4	You can play tennis here	sp_____ c_____
5	You can catch a bus here.	b_____ s_____
6	You can see old and interesting things here.	m_____
7	You can go on a boat here.	r_____
8	You go here when you need money	b_____
9	You go here when you are very sick.	h_____
10	You study here.	s_____
11	You can eat here.	r_____

j) Complete the table with these verbs.

Arrive at buy give go to play sing stay at write

Buy……..	... a present
	... a present
	... a friend's house
	... a friend's house
	... a friend's house
	... a song
	... a song
	... a song

k) Put the letters in the correct order to make sports or fun activities.

Ex: 1 nisnet : tennis

2 aaelblbs:……..

3 gknsii:…….

4 cnaidgn:……

5 lgyccin:…….

6 ktslbbaela:……

7 ceahb bvlloeylal:……

l) Write the name of these clothes

s…… s…… j…….. d…… t…….. t-s……..

m) Complete the parts of the body

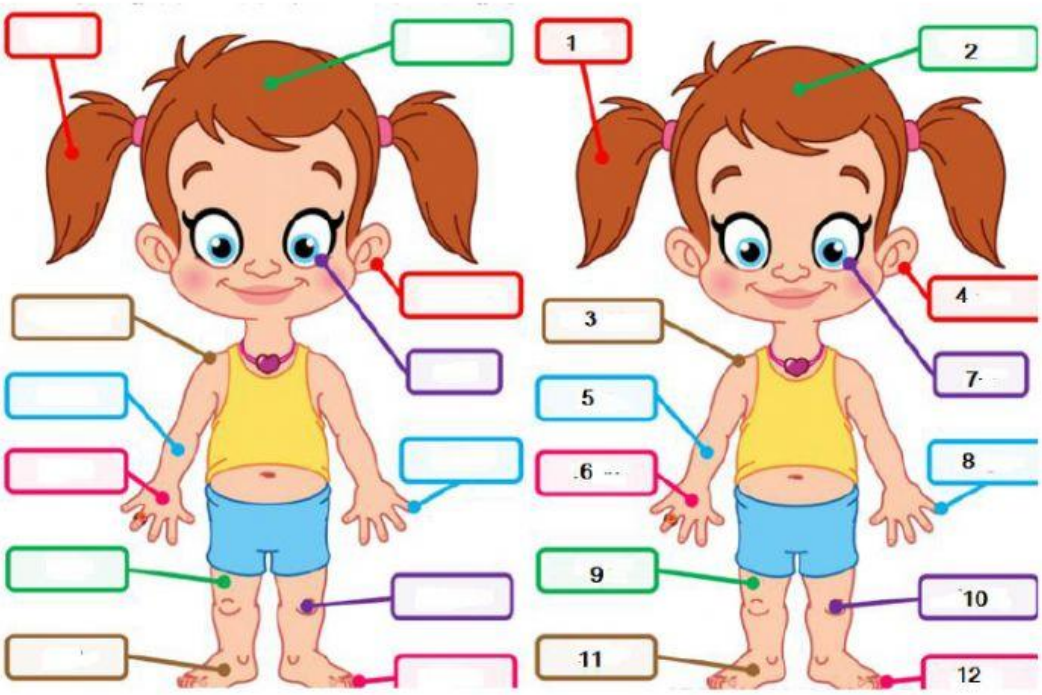

C) <u>WRITING</u>

You're away on a summer holiday and you want to write a postcard to your friend.

*Where are you?	London
*How did you travel ?	Travel/ by plane - with my family
*Where are you staying ?	Hotel / beautiful / big / swimming pool / etc.
*What food do you eat?	Fish, rice - delicious
*What did you do yesterday?	go/to the zoo – see lions and elephants - visit/ the Big Ben - walk on/ beach – take / photos

a) **Write a postcard about your holiday. Use the information in the table. Include this information.**

……

……