Revision

Write the letter name of the following Treble Clef notes.

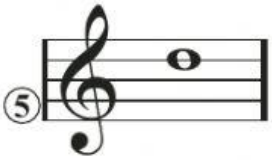

©