Talkative

Bald, has a mustache and a beard

Lazy

wavy brown hair

Overweight

Shy

Smart

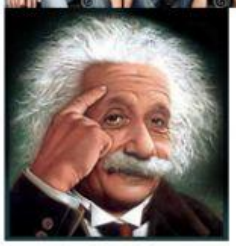

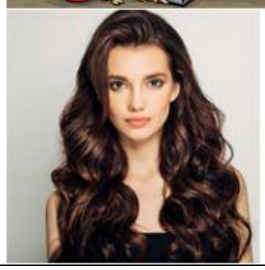

Curly red hair