MIB3 - SEMITOM

Suba a escala de semitons no teclado colocando as notas com sustenido:

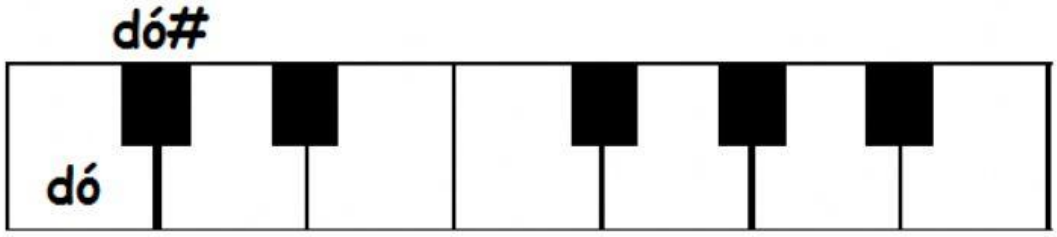

Desça a escala de semitons no teclado colocando as notas com bemol:

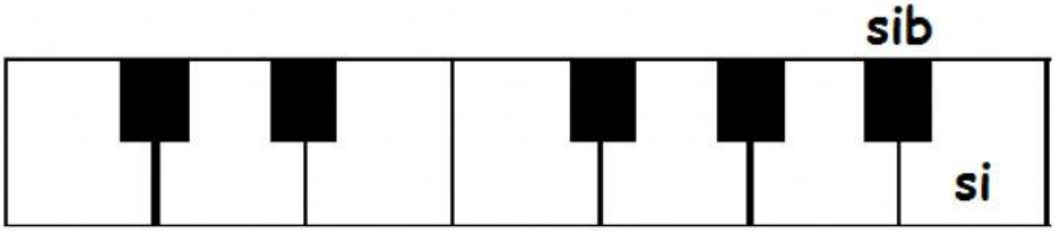

Suba 1 semitom a partir da nota dada:

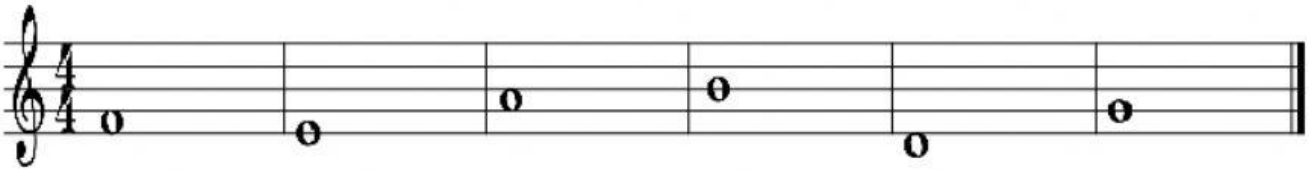

Desça 1 semitom a partir da nota dada:

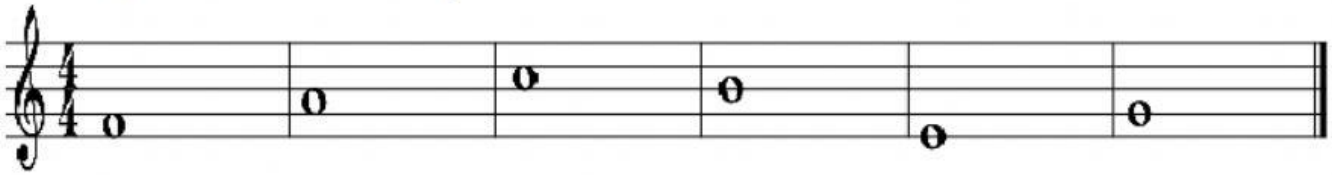

Ouça o áudio e diga se subiu ou desceu 1 semitom: