SPEAK UP

LEAD IN

Match the pictures with the correct type of violence:

A

i. Your partner hits you or pushes you.

B

ii. Your partner forces you to have sex.

C

iii. Your partner controls you and humiliates you.

1. Sexual violence _____
2. Psychological violence _____
3. Physical violence _____

LISTEN AND READ

Listen to and **read** the infographics about violence against women and girls.

INFOGRAPHIC 1

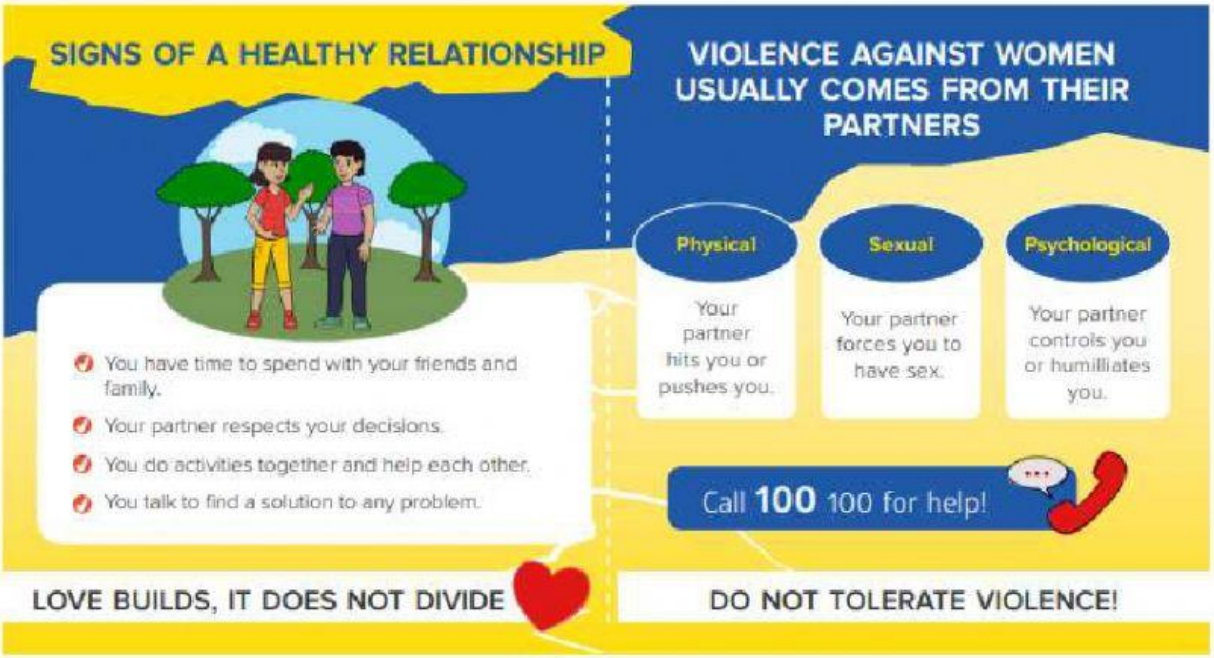

INFOGRAPHIC 2

According to Infographic 1:

1. Controlling your partners is an example of _____.
   - **a.** physical violence.
   - **b.** psychological violence.
   - **c.** emotional violence.
   - **d.** Options a. and b.

2. An example of physical violence is _____.
   - **a.** forcing your partner to have sex.
   - **b.** humiliating your partner in front of other people.
   - **c.** pushing your partner.
   - **d.** Options a. and c.

3. You can call 100 if _____.
   - **a.** you are a woman.
   - **b.** you are a victim of violence.
   - **c.** you know a victim of violence.
   - **d.** Options b. and c.

According to Infographic 2:

4. The three types of violence against women and girls are: _____.
   - **a.** physical, sexual and psychological.
   - **b.** physical, emotional and psychological.
   - **c.** violent and non-violent.
   - **d.** Options a. and c.

5. One in every three women is a victim of _____.
   - **a.** violence against women.
   - **b.** sexual or psychological violence.
   - **c.** physical or sexual violence.
   - **d.** Psychological violence.

6. Some consequences of violence against women and girls are _____.
   - **a.** injuries and depression.
   - **b.** unwanted pregnancy.
   - **c.** problems with your partner.
   - **d.** Options a. and b.

LET'S PRACTISE!

PRACTISE - EXERCISE 1:

Label the parts of the infographic. You can use the words from the box more than once. Follow the example.

PICTURE - MESSAGE - RELIABLE INFORMATION / FACTS

Example: PICTURE

2.

1.

3.

4.

5.

PRACTISE - EXERCISE 2:

Match each sentence[3] with the graphic or picture. Follow the example.

RELIABLE INFORMATION PICTURES

Example: 35% women experience physical or sexual violence. ___A___

1. Violence has serious consequences in women's mental health. _____

2. Violence against women normally comes from their partner. _____

3. Violence against women and girls is a problem around the world. _____

4. In a healthy relationship, partners respect each other. _____

A

B

C

D

E