WORK

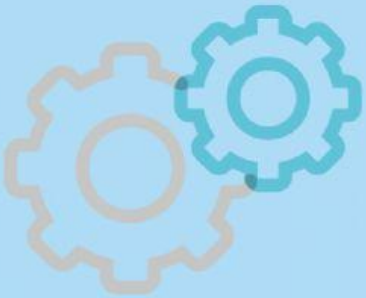

1
_ _ _ _ _ — request, make a formal request, usually written, for something such as a job, a place at a university, etc

2
_ _ _ _ _ _ — fixed compensation paid regularly for services

3
_ _ _ _ _ _ _ _ _ _ — knowledge or skill in a particular job or activity, which you have gained

4
_ _ _ _ _ _ _ _ _ — no longer employed because there is no more work available

5
_ _ _ _ _ _ _ _ — in addition to normal working hours

6
_ _ _ _ _ _ _ _ _ — do not have a predetermined end date to employment

7
_ _ _ _ _ _ — voluntarily leave a job or other position

8
_ _ _ _ _ _ — leave one's job and cease to work, typically upon reaching the normal age for leaving employmen