

Unit 5 : Amazing Animals

Worksheet 1

Name \_\_\_\_\_ Class \_\_\_\_\_ No. \_\_\_\_\_

Date \_\_\_\_\_

**Pair work:**

**Part A** What animal is it?

Write the correct letter by each word.

☐ a whale

☐ a shark

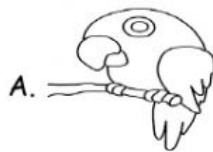

☐ a monkey

☐ an elephant

☐ a bee

☐ a kangaroo

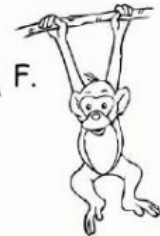
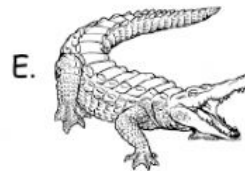

☐ a parrot

☐ a crocodile

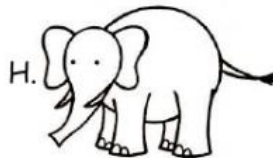
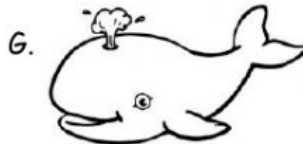

**Part B**

Find the name of animals

Circle the name of the animal

Then join the clues to the correct name in the square.

D O G B C E F U E W  
P E O P L E R S H S  
X E M O G K E Y W H  
Z H O R S T F O W E  
W C R O C O D I L E  
J K P R N K Z C C P  
B N C A T J K O O F  
E M E F T I R W S D  
E H S X E E P N D B  
O W E L E P H A N T

**1 Peter 5:7**

Cast all your  
anxiety on him  
because he cares  
for you.

1. This animal eats meat.

It is man's best friend.

It can bark.

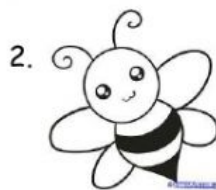

5. This animal eats meat and fish.  
It is a pet.



3. This animals eats grass.

It gives us milk and beef.

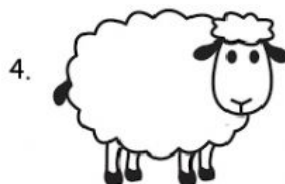





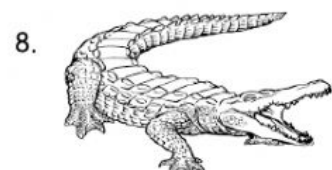

7. This animal eats fruit and leaves.

It is the biggest land animal.



**Part C** There are many types of animals. Here are some definitions.  
Match the two halves of the definitions. Write the number in front of each letter.

|                                    |   |
|------------------------------------|---|
| 1. Mammals are animals that ...    |  |
| 2. Reptiles are animals that ...   |  |
| 3. Insects are animals that ...    |  |
| 4. Birds are animals that ...      |  |
| 5. Fish are animals that ...       |  |
| 6. Amphibians are animals that ... |  |







|   |
|---|
| ___ a ... lay eggs. Many of them can fly.<br>Their blood is warm.             |
| ___ b ... give milk to their babies.<br>They have cold blood                  |
| ___ c ... have cold blood. They all lay eggs<br>And their skin is thick.      |
| ___ d ... live in water. Their blood is cold.                                 |
| ___ e ... can live on land and in the water.                                  |
| ___ f ... have six legs. Most of them have wings<br>and some of them can fly. |

**Part D** Animals groups

*Are these animals mammals, reptiles, amphibians, fish, birds, or insects?*

**Write the name in the correct group.**

horses, mosquitoes, dolphins, flies, cats, frogs, ostriches, whales, goldfish, tigers, bats,  
 salamanders, lions, crocodiles, sharks, monkeys, bees, cows, turtles, hens, toads

|   |  |  |
|---|--|--|
| <br><b>Reptiles</b><br><hr/> <hr/> | <br><b>Birds</b><br><hr/> <hr/>               | <br><b>Amphibians</b><br><hr/> <hr/> |
| <br><b>Insects</b><br><hr/> <hr/>  | <br><b>Mammals</b><br><hr/> <hr/> <hr/> <hr/> | <br><b>Fish</b><br><hr/> <hr/>      |