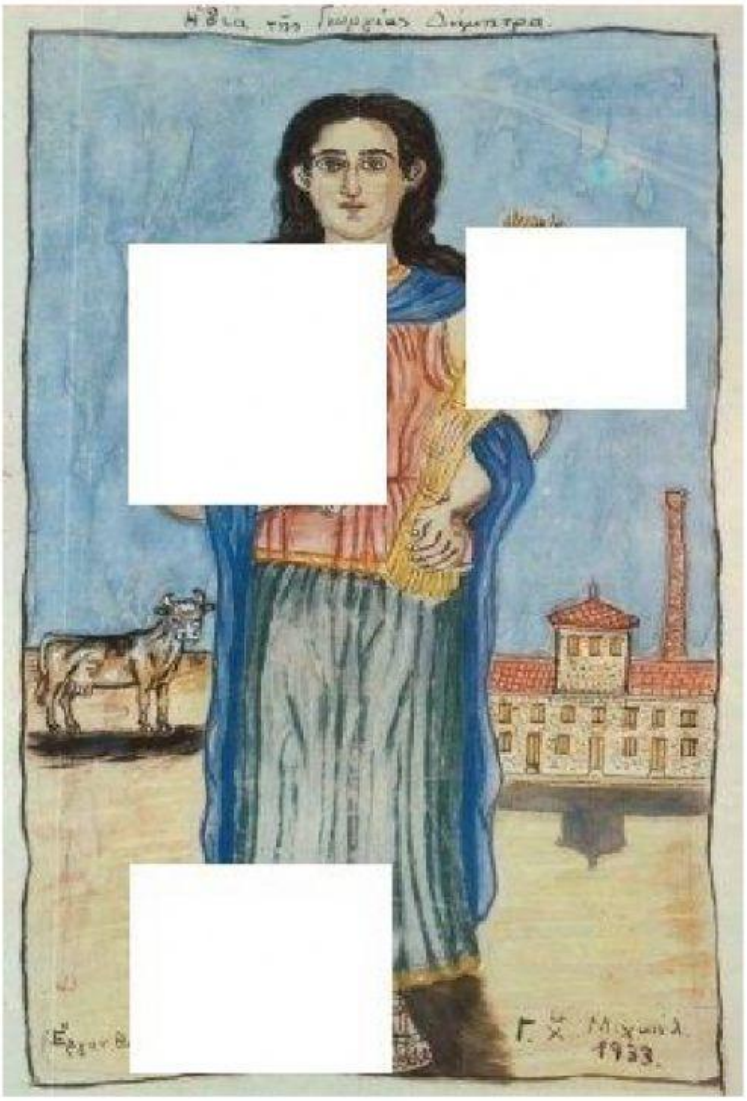
Γ. Χ. Μιχαηλ.
1933.