**Total score:** **/ 40**

Insects, subject-verb agreement

# All About Insects

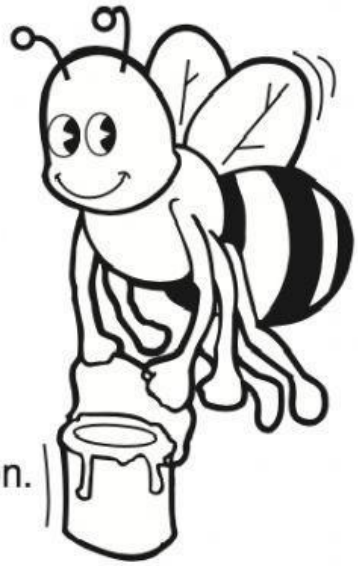

Circle the letter for the verb that correctly completes the sentence.

1. An adult insect's body ____ divided into three parts.
   o. is b. are

2. The middle body part ____ called the thorax.
   g. is f. are

3. The other two parts ____ called the head and the abdomen.
   s. is r. are

4. Adult insects always ____ six legs.
   d. has b. have

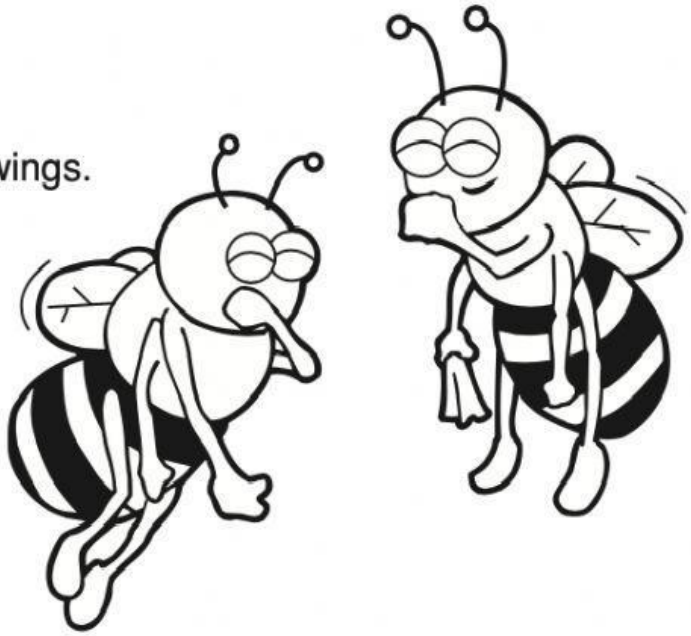

5. Each insect ____ one or two pairs of wings.
   u. has a. have

6. Almost all insects ____ two antennae.
   g. has n. have

7. Some insects ____ pests.
   s. is d. are

8. Other insects ____ helpers.
   d. is a. are

9. Insects ____ many ways of moving.
   n. has i. have

10. Some insects ____ swimmers, while others are crawlers, jumpers, or flyers.
    r. is n. are

**Why did all of the bees start coughing?**
To solve the riddle, match the circled letters to the numbered lines below.

There was a ___ ___ ___ ___ ___ ___ ___ ___ ___ ___ ___ ___ !
4 5 2 2 1 9 10 2 8 3 1 5 6 7

# Homeward Bound

Color the star beside the correct word to complete the sentence.

| | | |
|---|---|---|
| 1. Hi, my name _____ Connie Constellation. | E is | R are |
| 2. I _____ on my way home. | G am | I are |
| 3. My family _____ on a planet far away. | K live | M lives |
| 4. It _____ me about ten light-years to get there. | S take | R takes |
| 5. I _____ being here on Earth. | E love | N loves |
| 6. I _____ many new friends when I visit. | L meets | D meet |
| 7. My new friend, Mark, _____ to visit me someday. | P want | E wants |
| 8. He _____ to bring his family along. | O hopes | Y hope |
| 9. My favorite food on Earth _____ pizza. | S is | W are |
| 10. It _____ the best thing I've ever tasted! | P is | H are |
| 11. My family _____ to try some pizza too. | C hopes | T hope |
| 12. They _____ to try new foods! | X love | F loves |
| 13. My parents and sisters _____ waiting for me to come home. | A is | V are |
| 14. I've packed everything, and I _____ ready to take off. | S am | B is |
| 15. The rocket engine _____ as I travel back home. | T roars | G roar |

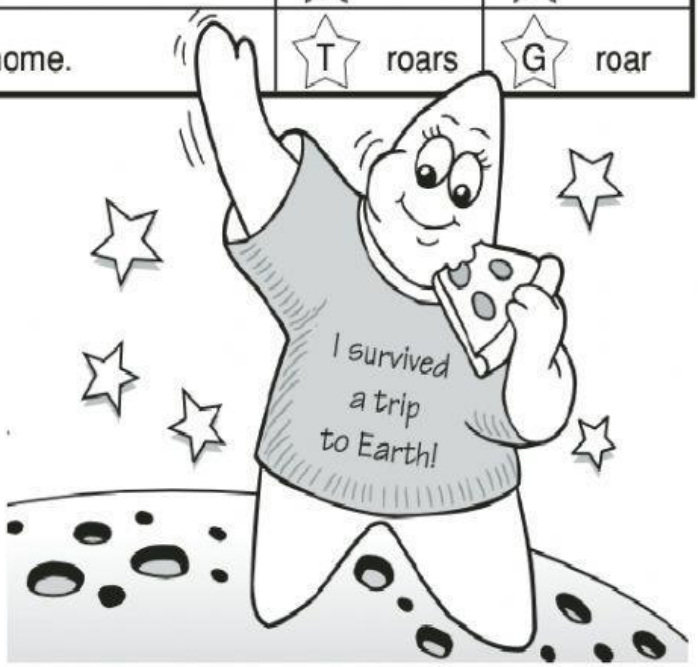


## How did Connie get home?

To solve the riddle, match the letters from the colored stars to the numbered blanks below.

She rode the __ __ __ __ __
11 8 3 5 15

__ __ __ __ __ __ __ !
1 12 10 4 7 14 9

**Subject-verb agreement**

# Looking for Lunch

If the sentence is correct, color the mouse in the "yes" column.
If the sentence is not correct, color the mouse in the "no" column.

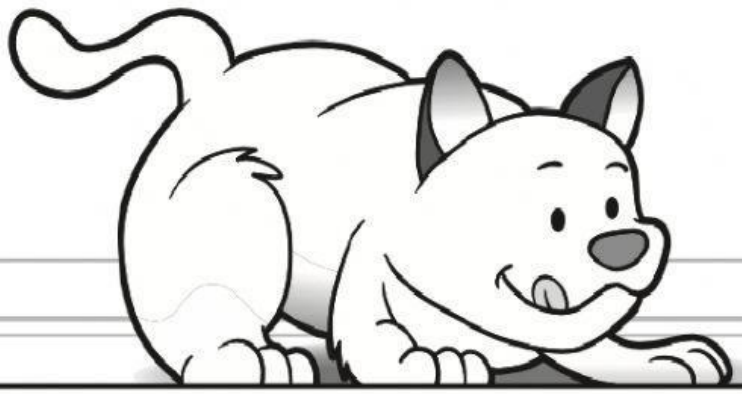

| | Yes | No |
|---|---|---|
| 1. A cat hunt for food in different places. | E | P |
| 2. It eat all kinds of things. | O | C |
| 3. The cat sees a mouse. | I | A |
| 4. Quietly, the cat crawl through the grass. | L | M |
| 5. The mouse hides safely in a hole. | S | N |
| 6. The cat waits for the mouse. | I | B |
| 7. The mouse stay inside the hole. | T | S |
| 8. Some birds watches the cat in the grass. | G | E |
| 9. Slowly, the cat climbs the nearby tree. | C | D |
| 10. The frightened birds fly away. | I | H |
| 11. The cat look very hungry. | Y | R |
| 12. It hurry home to eat dinner. | W | E |

**What is a cat's favorite breakfast?**

To solve the riddle, write each colored mouse's letter from above on its matching numbered line below.

| 4 | 6 | 9 | 12 | | 2 | 11 | 3 | 7 | 1 | 10 | 8 | 5 |
|---|---|---|---|---|---|---|---|---|---|---|---|---|
| ___ | ___ | ___ | ___ | | ___ | ___ | ___ | ___ | ___ | ___ | ___ | ___ |