NICKELBACK

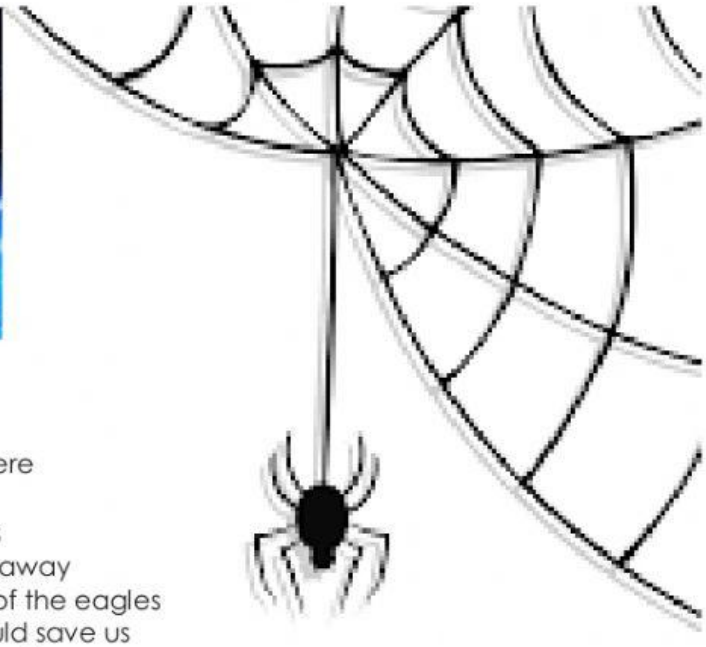

Task 1: Listen and relax
I'm so high, I can hear Heaven x 2
Oh but Heaven, no, Heaven don't hear me here

Task 2: Match the two halves. Draw lines

And they say that	they all fly away
I'm not going to stand	the wings of the eagles
I'll hold on to	a hero could save us
Watch as	here and wait

Task 3: Complete the missing words
CAME GAVE BLOOD SAVE
Someone told me love will all _____ us
But how can that be? Look what love _____ us
A world full of killing and _____ spilling
That would never have _____

……..::: Repeat Task 2 :::……..

Task 4: Choose the word you hear
And **now/know** that the world isn't ending
It's love that I'm **selling/sending** to you
It isn't the **love/time** of a hero
And that's why I **hear/fear** it won't do

……..::: Repeat Task 2 :::……..

Task 5: Listen and relax
And they're watching us
(Watching us)
They're watching us
(Watching us)
As we all fly away

……..::: Repeat Task 5 :::……..

(Yeah)

……..::: Repeat Task 5 :::……..

Yeah, yeah, whoa