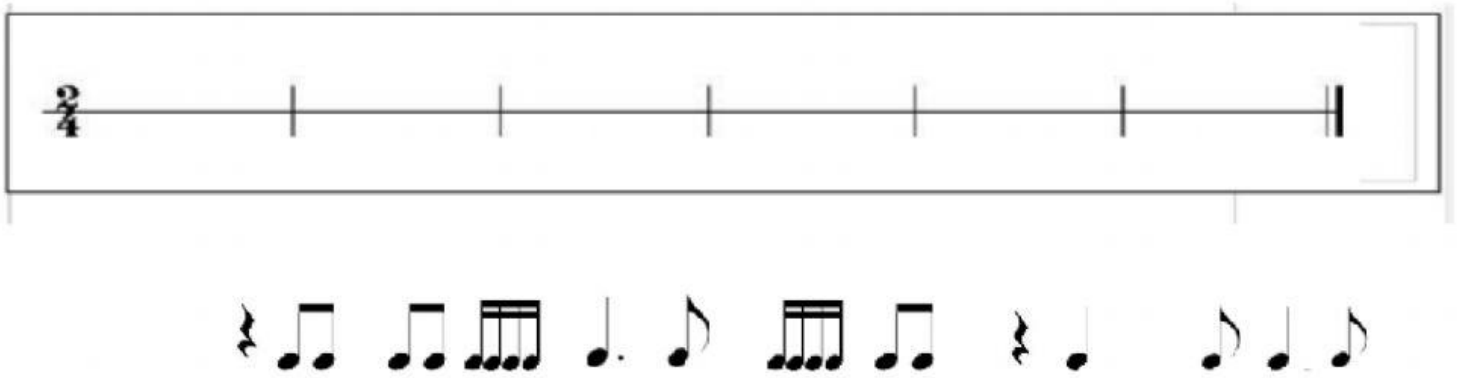DICTAT RÍTMIC