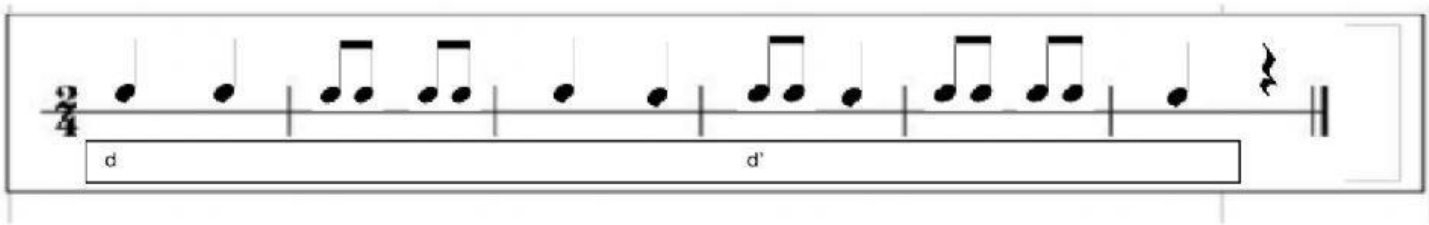DICTAT MELÒDIC (d' s m d)