Grade 1-Term 1
Math L. 3.4-3.7-3.11

Directions:

1. Write the sums. When you are done, scroll down and click **(Finish)**.
2. Then follow the **6 steps below.**

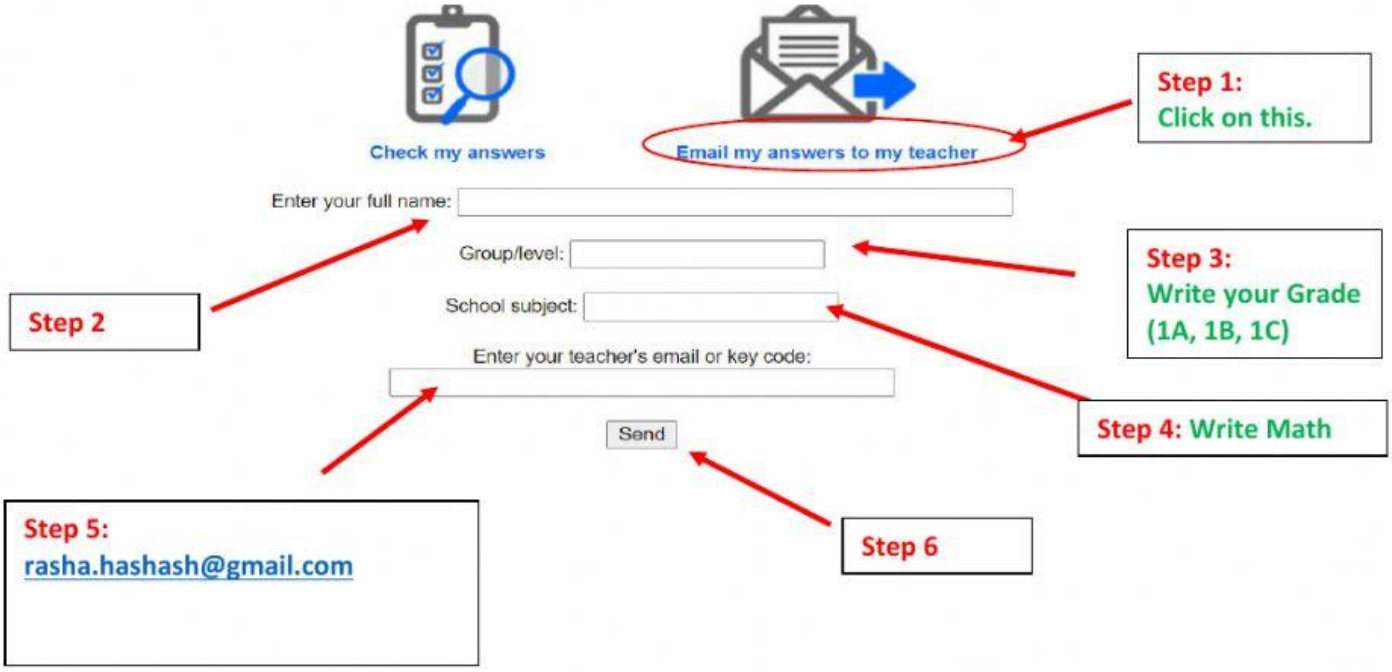

Find the worksheet below .

Grade 1-Term 1
Math L. 3.4-3.7-3.11

A. Write the sum for each double fact to help you find the doubles plus 1.

1 + 1 =	☐	so	1 + 2 = ☐
3 + 3 =	☐	so	3 + 4 = ☐
5 + 5 =	☐	so	5 + 6 = ☐
4 + 4 =	☐	so	4 + 5 = ☐
6 + 6 =	☐	so	6 + 7 = ☐

B. Match each addition sentence to the write sum.

7 + 1 =

3 + 2 =

4 + 3 =

5

8

7
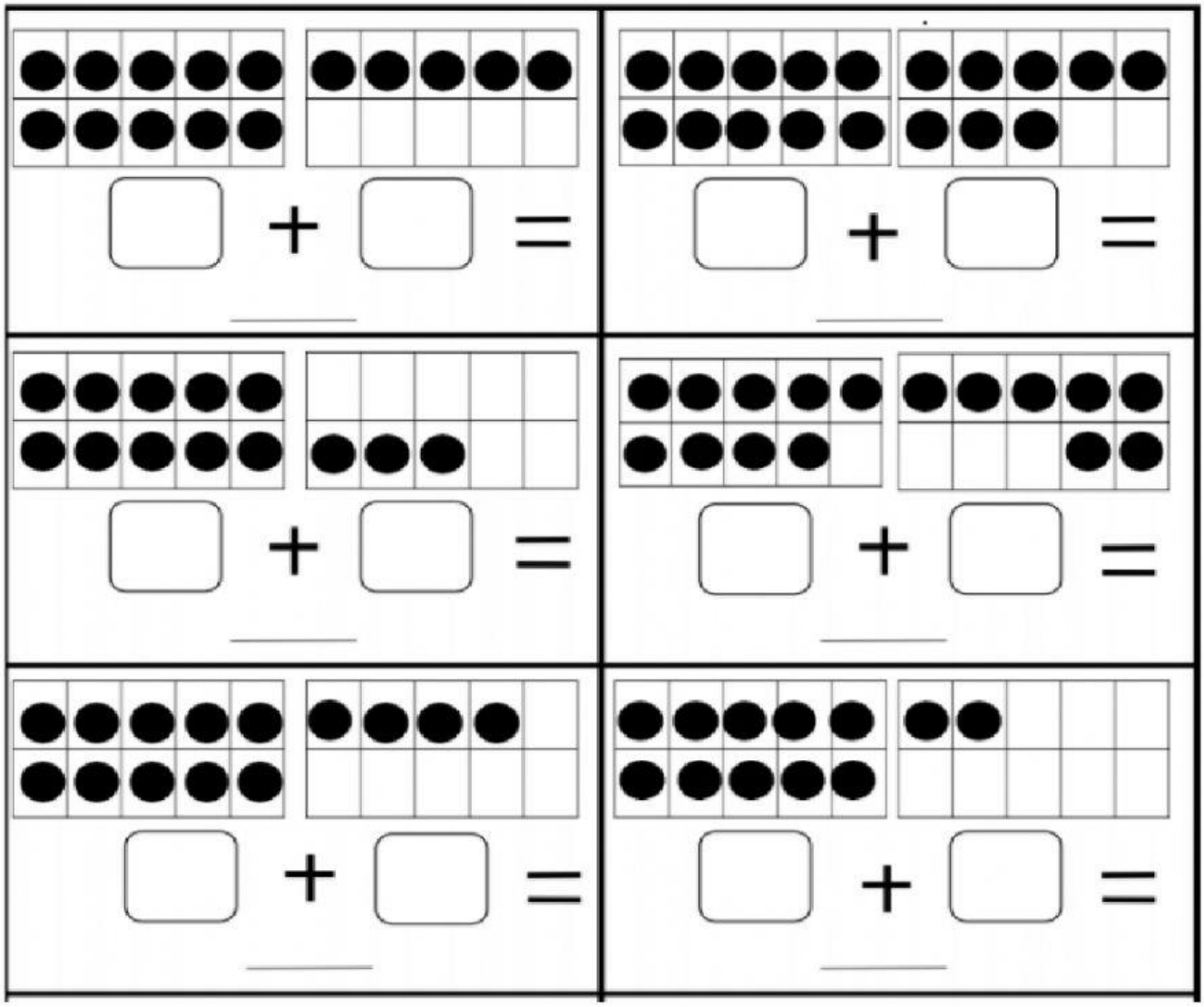
C. Complete the addition sentences and write the sum.