I – Listening

A. **Listen** to Carolyne and complete her daily routine.

I _____ late, have a _____ and get dressed.
At _____ time I eat cereals with milk. I never drink coffee _____ I hate it.
I usually _____ in a small restaurant near my house because I can't _____.
In the afternoon I practice the violin for five hours. In the evening I _____in a concert or go to the cinema.
I never _____ early.

B. Mark the sentences true (**T**) or false (**F**).

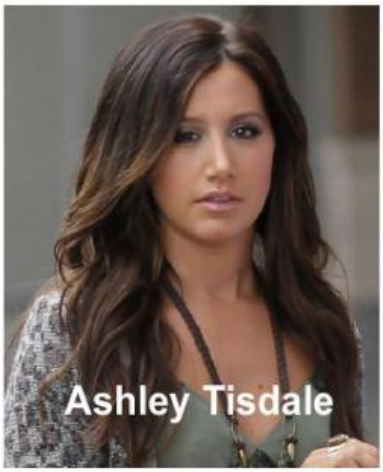

1. Ashley gets up at seven o'clock. ☐
2. She goes to work by train. ☐
3. She usually has lunch at midday. ☐
4. After work she goes to the gym. ☐
5. She always has dinner at half past eight. ☐
6. After dinner she often watches TV. ☐
7. She usually goes to bed at half past eleven. ☐

liveworksheets.com

II – Reading / Intercultural domain

Read the text.

The Birthday Party

The Stuarts are preparing a birthday party. Their daughter Carol is twelve today. The party is at four o'clock.

Mrs. Stuart is in the kitchen with her husband. She is finishing Carol's birthday cake and Mr. Stuart is preparing the sandwiches. Carol and her friend Jane are decorating the dinning-room and laying the table.

Daisy, another friend, is hanging the balloons. Simon is in the living-room. He is selecting the music for the party. Mrs. Stuart is very busy:

Mrs. Stuart: Simon, where are you?

Simon: I'm here, mum.

Stuart: Are you watching TV?

Simon: No, I'm not. I'm selecting the music.

Mrs. Stuart: What is grandma doing?

Simon: I think she is watering the plants in the garden.

Mrs. Stuart: And what about grandpa?

Simon: He is reading the newspaper.

Mrs. Stuart: Isn't the bell ringing?

Simon: Yes, Carol's friends are arriving. Oh, they are *singing* "Happy Birthday".

A. Mark the sentences **T (true)** or **F (false).**

1. Carol is the Stuarts´s cousin.	
2. The Stuarts are very busy today.	
3. Mrs. Stuart is decorating the house.	
4. Jane is a friend.	
5. Simon is not watching TV	
6. Grandpa is in the garden.	

liveworksheets.com

B. Match the sentences

What time is Carol's birthday party?	**1**	
What is Mr Stuart doing?	**2**	
Are there friends to help her?	**3**	
Is Simon playing computer games?	**4**	
Where is grandma?	**5**	
Who is singing "Happy Birthday"?	**6**	

a	Carol's friends are.
b	No, he isn't.
c	It´s at four o'clock.
d	He´s preparing the sandwiches.
e	Yes, there are.
f	She is in the garden.

III – Lexis / Grammar - writing

A. Daily routine. **Label the pictures**. Use the words in the box.

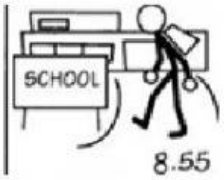

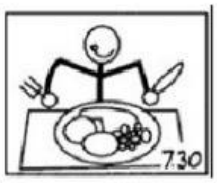

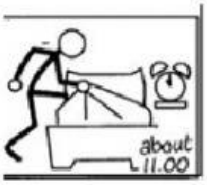

Go to school	Have lunch
Do homework	Get up
Go to bed	Have a shower
Have breakfast	
Brush my teeth	

B. Present continuous. Choose the right option.

1. Today my family is very busy. _____ a family picnic.

2. _____ a great time.

3. At the moment _____ football with my grandpa.

4. My sister Amy _____ butterflies.

5. My little brothers _____ in the river.

liveworksheets.com

6. My father and grandma _____.

7. My mum _____ a book.

8. The dog _____.

C. What time is it?

Drag and drop.

It´s half past eight	It´s six o´clock.	It´s a quarter past nine.	It´s ten past two.

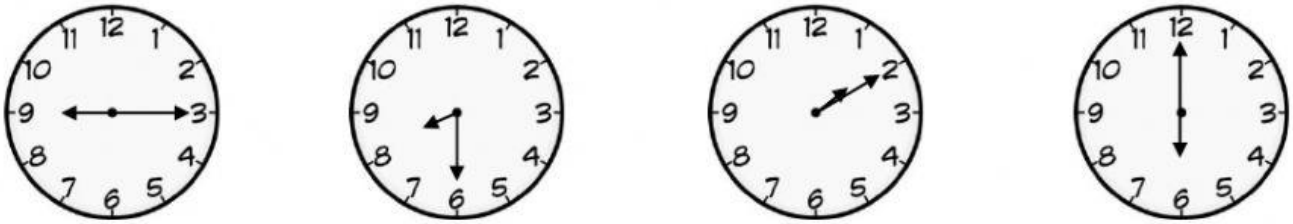

D. Write the **plural** of the nouns.

family	
house	
watch	
wife	
child	

liveworksheets.com