Name _____ Date _____ Grade _____

The Ethiopian Eunuch

Acts 8:26-40

Instructions: List the events of the story in sequential order.

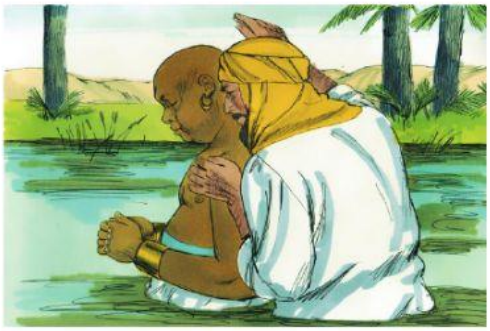

Philip baptized the Ethiopian Eunuch.

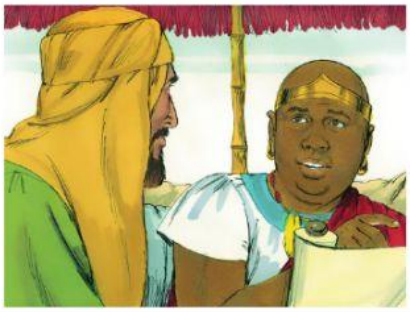

Philip explained the scriptures to the Eunuch.

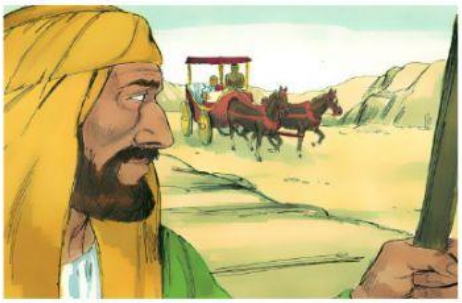

An angel of the Lord told Philip to go south to the desert road running from Jerusalem to Gaza.

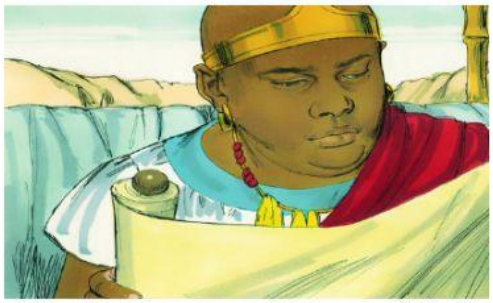

The Eunuch was reading from the book of Isaiah.

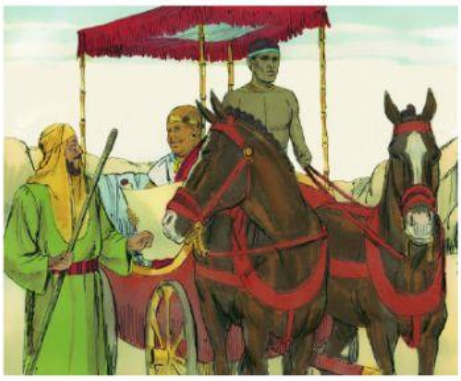

The Holy Spirit told Philip, 'Go to that chariot and stay near it.' Philip heard the Eunuch reading.