

There is/There are and Finding Locations

Look at the map and complete the sentences: (Is or Are)

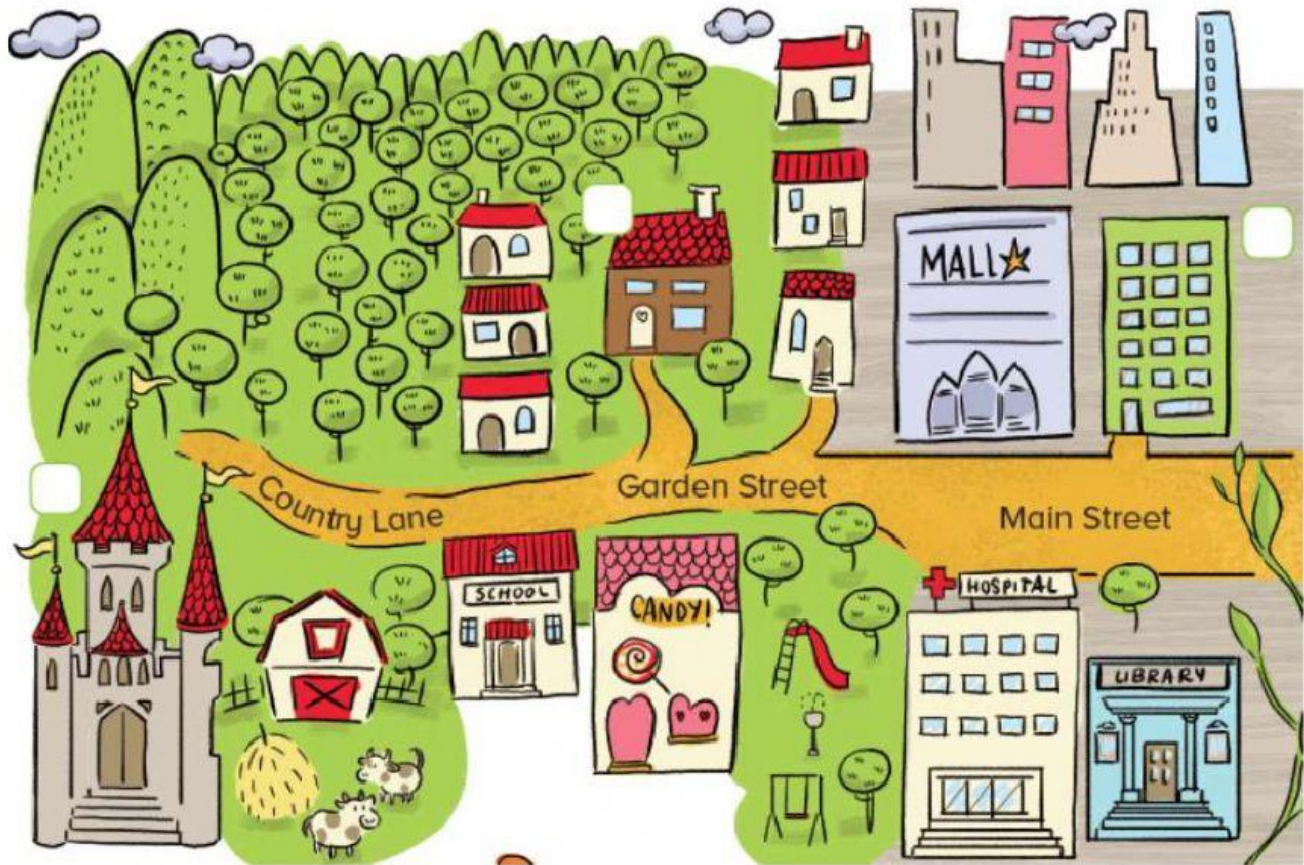

1. There _____ a farm next to the Castle.
2. There _____ 6 houses, near the Little brown house.
3. There _____ a hospital in front of the Mall.
4. There _____ a Library.
5. There _____ a lot of buildings in the city.
6. There _____ 3 houses to the left of the little brown house.
7. There _____ a lot of trees in the forest.

Look at the map, and match the sentences.



- | | |
|---------------------------|------------------------------------|
| 1. The Park is ... | ...next to the Library. |
| 2. The Bus station is ... | ...across from the Police station. |
| 3. The Pet Shop is ... | ...to the right of the School. |
| 4. The School is... | ...next to the Supermarket. |
| 5. The Museum is ... | ...near the Bank. |
| 6. The Mall is ... | ...to the left of the Museum. |

Look the map and complete the sentences with the Prepositions in the box.

Across from – Next to –
To the left of –
To the right of

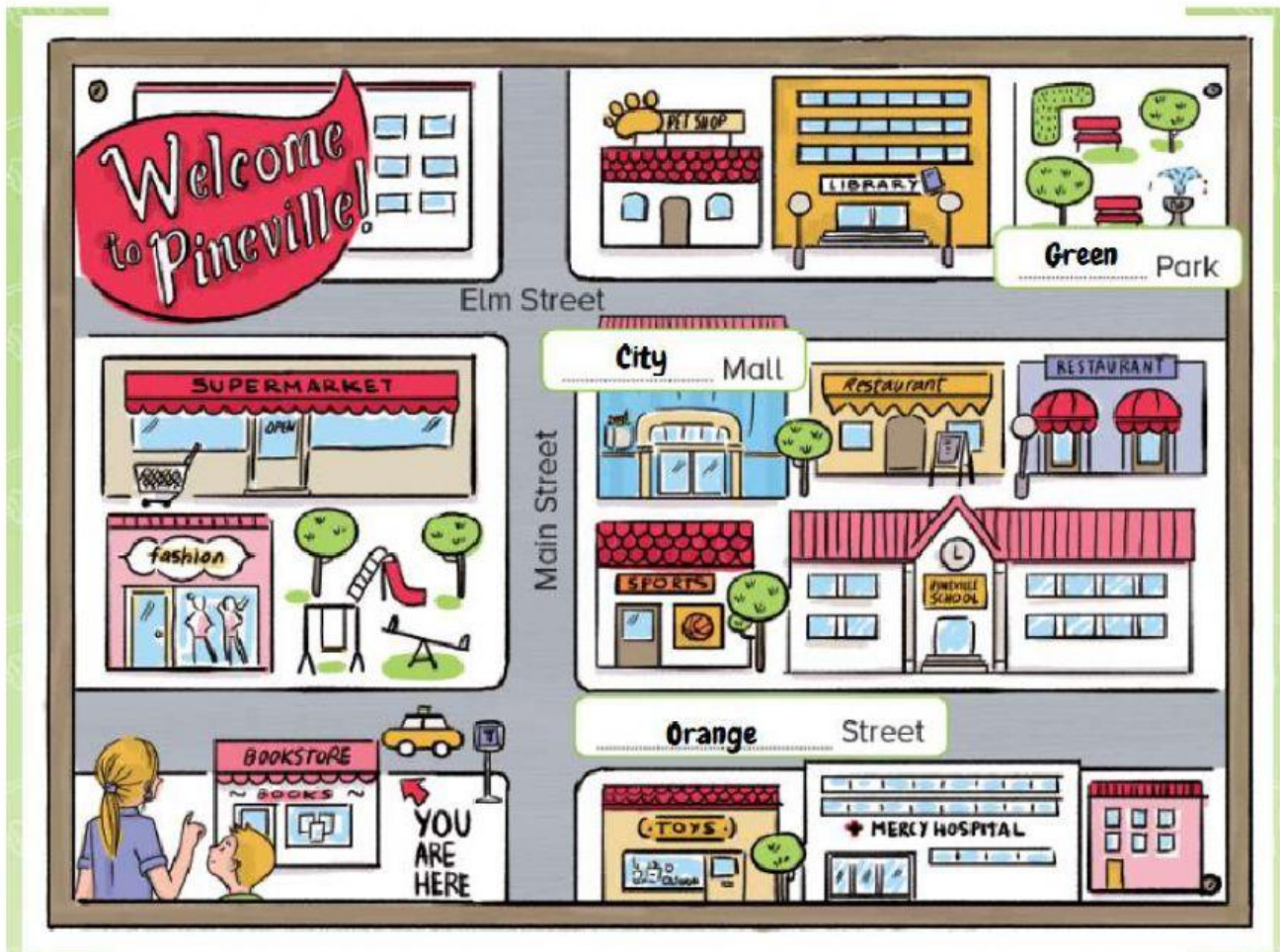

1. The Pet shop is _____ the City mall.
2. The Green park is _____ the Library.
3. The Sport Store is _____ Pineville School.
4. The Mercy Hospital is _____ of the Toy store.