

NAME: _____ DATE: _____ TEACHER'S NAME: _____

ENDOCRINE SYSTEM

Below is a diagram of the endocrine system. Label the diagram.

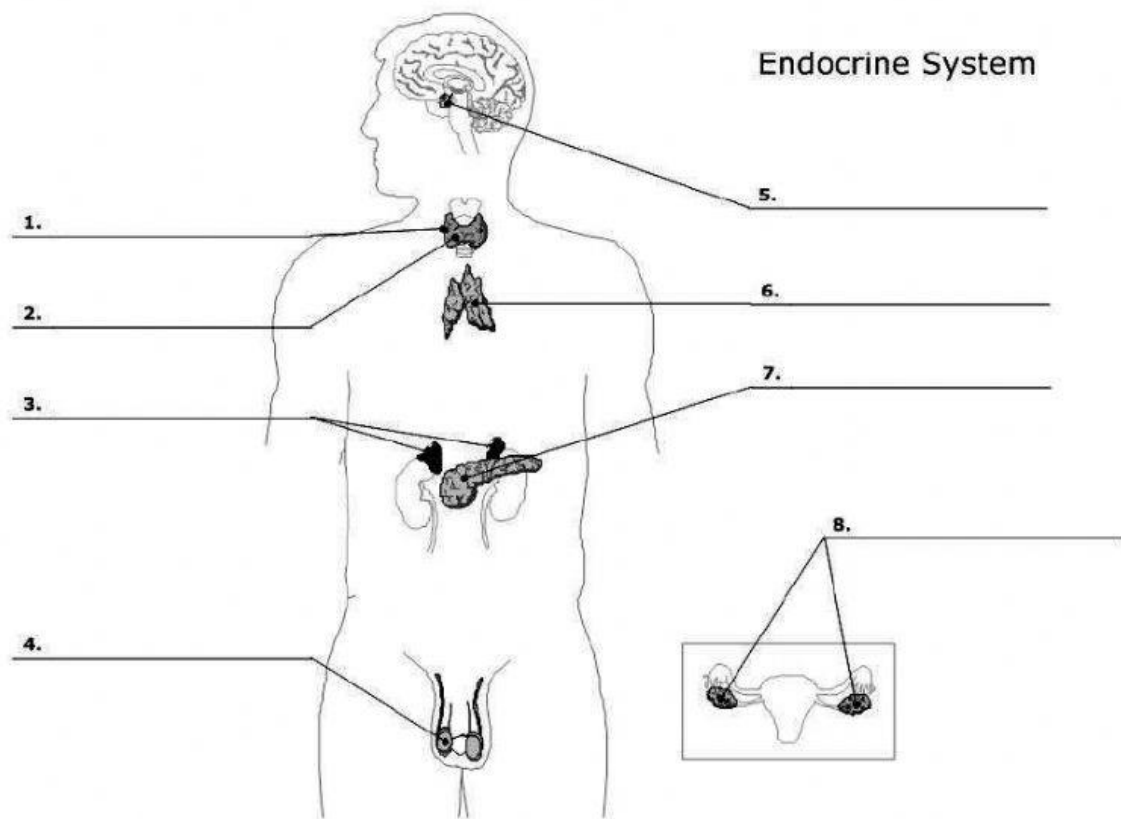

NAME: _____ DATE: _____ TEACHER'S NAME: _____

ENDOCRINE SYSTEM

F. Complete the table below.

| Hormone | Function |
|---------|--|
| | Control ovulation and secondary sexual characteristics |
| | Controls the rate of metabolism |
| | Lowers blood glucose levels |
| | Prepares the body for emergencies |
| | Controls growth of bones and muscles |
| | Controls sperm production and secondary sexual characteristics |
| | Helps regulate the level of calcium in blood |