Les notes musicals al pentagrama
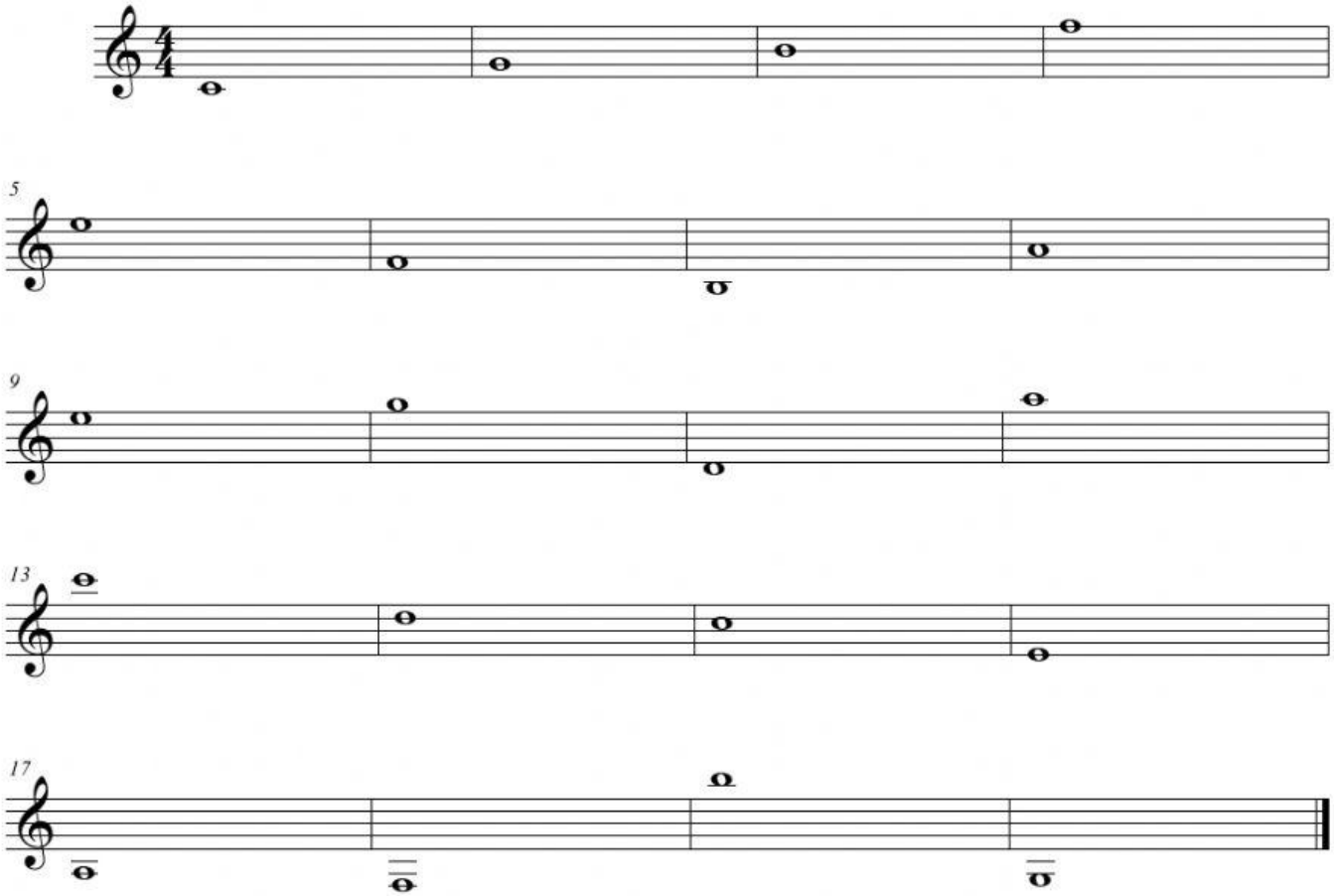
Guillermo Carmona López