Where is the spider? (On / in/ under)

The spider is..... the box.

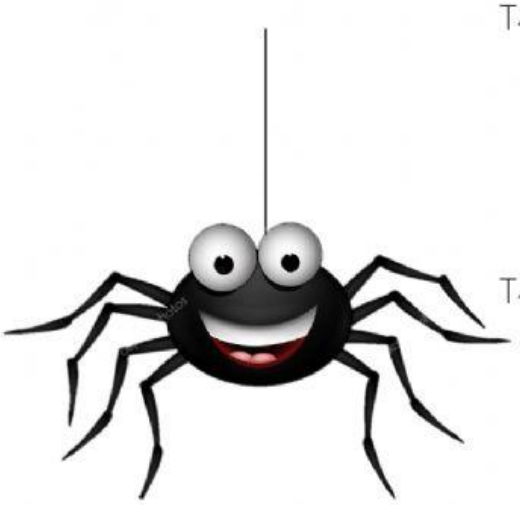

The spider is..... the box.

The spider is..... the box.