"Tecnico Manuel Polo Jiménez" Air Force School
Secondary Level

Vº Bº _____
Pedagogical Coordinator

Grammar Quiz

Full Name: _____

Grade: I Section: ABCDEFGH Teacher: _____ Date: October 2020

COMPETENCIA: ESCRIBE DIVERSOS TIPOS DE TEXTOS EN INGLÉS COMO LENGUA EXTRANJERA
CAPACIDAD: Utiliza el lenguaje escrito de una manera apropiada.
DESEMPEÑO PRECISADO: Emplea estructuras gramaticales básicas al desarrollar diversos tipos de ejercicios escritos.

Complete the text with the past simple of the verbs given.

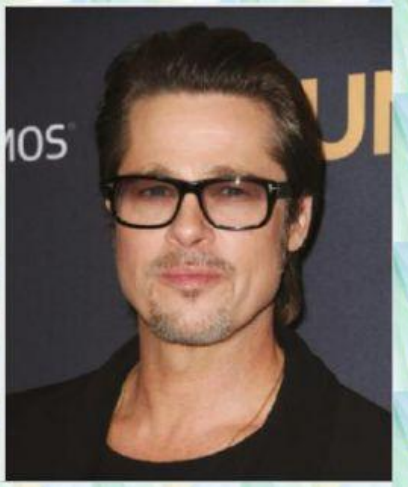

Success (1) _____ (not come) easily for Brad Pitt. He (2) _____ (study) at university but he (3)_____ (not finish) his course. He (4) _____ (go) to Los Angeles to study acting. He (5) _____ (not have) much money. They (6) _____ (not give) him very good acting jobs at first. So he (7) _____ (work) as a driver and for a Mexican restaurant, dressing up as a chicken! That (8) _____ (not stop) him. Now he's a world-famous actor and an important businessman.

Write true sentences using the past affirmative or negative form of the verbs given.

1. I _____ (win) a prize last year. (×)
2. We _____ (have) an English lesson last Monday. (✓)
3. My family _____ (eat) in a restaurant last weekend. (×)
4. I _____ (buy) a present for my teacher last Saturday. (×)
5. I _____ (wear) jeans at the weekend. (✓)
6. My parents _____ (get up) before 7 am this morning. (✓)

7. The US president _____ (come) to my house last night. (×)

8. I _____(see) a good film last week. (✓)