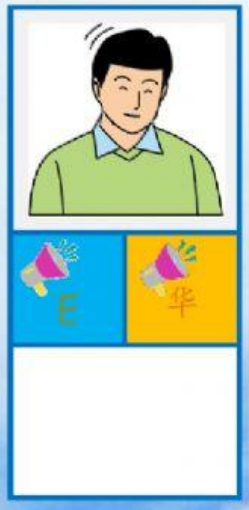

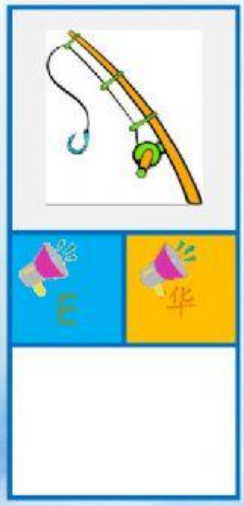

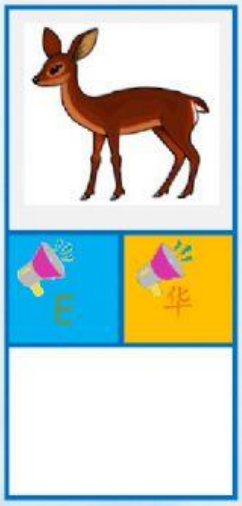

doe

god

foe

rod

nod