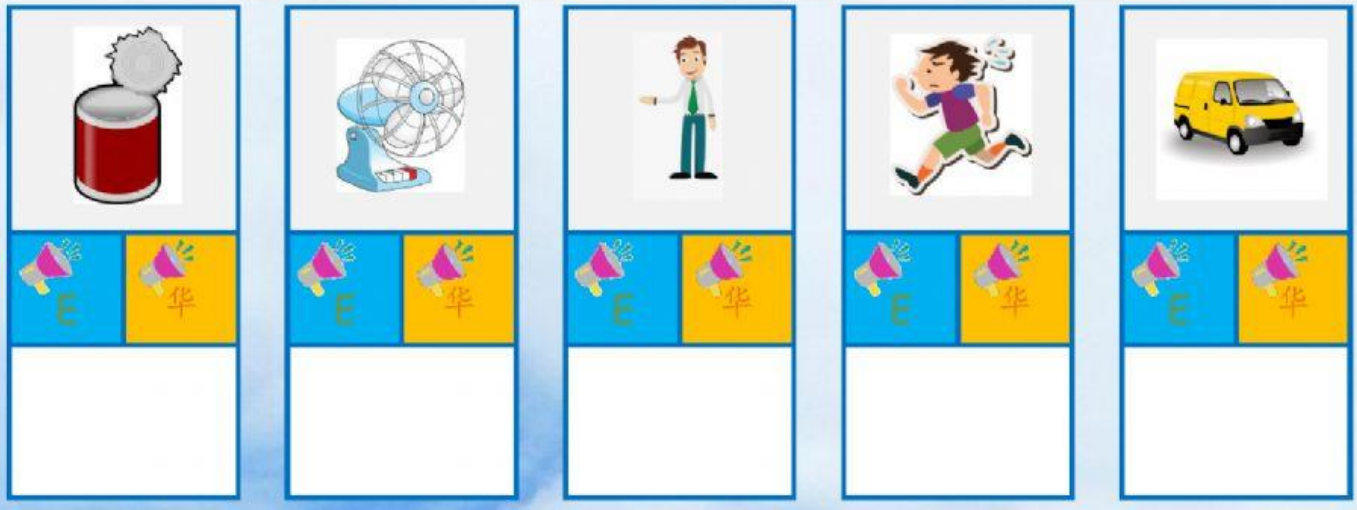

ran can van man fan