Treble and Bass Clef
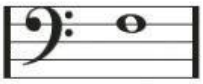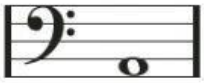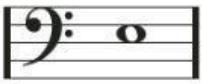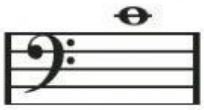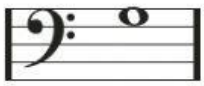
Write the letter name of the notes on the lines provided.