Ciao
Luca!
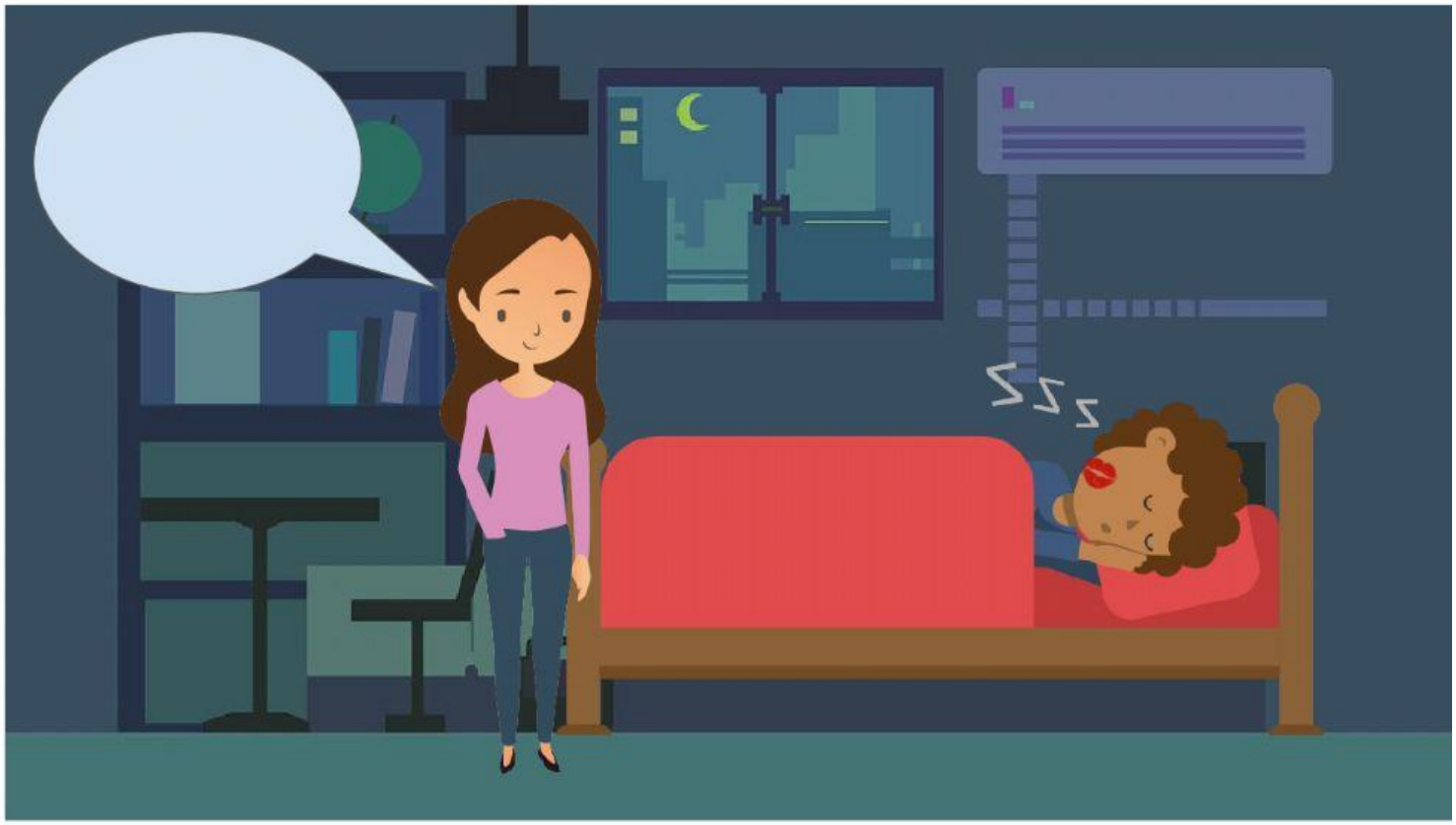
Scuola
Buongiorno bambini!
.....
.....