Find the equal addends using doubles (blue group)

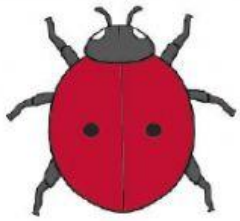

---------+----------=2

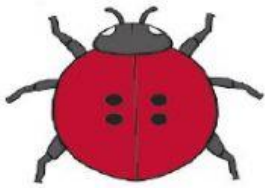

---------+----------=4

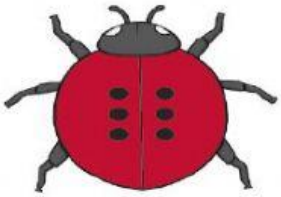

---------+----------=6

---------+----------=10