Clase 24-09
FORM IV
Miss Yesi
Instituto Sol

Name:.....

LIFE ON MARS

ACTIVITY 1: Look at the picture and answer:

1. What is the alien watching on the TV?

2. What type of family bond do you think the two aliens share? (Qué clase de vínculo familiar creés que hay entre ellos?)

3. Do you believe that aliens are green (if they exist)? How do you imagine aliens?

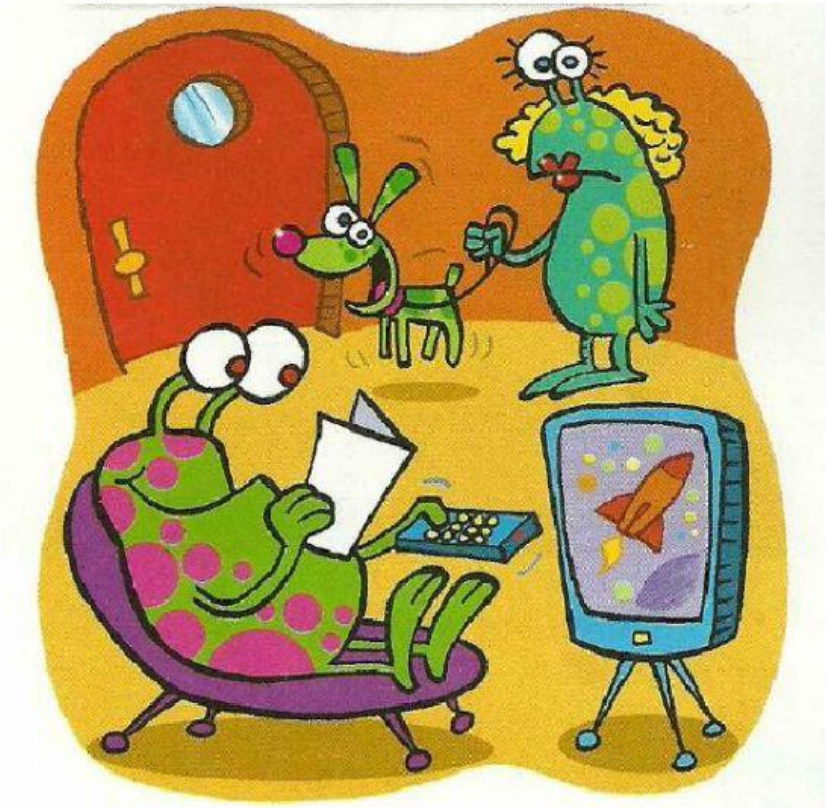

ACTIVITY 2: Listen to the interview with Arnie Alien and his mum. Which household chores do they do? Write A (Arnie), M (mum) or – (nobody).

tidy Arnie's bedroom ☐	make the bed ☐	do the dishes ☐
cook the food ☐	clean Arnie's shoes ☐	empty the bin ☐
wash Arnie's spacesuit ☐	walk the dog ☐	

ACTIVITY 3: Order the words to form a sentence. Number one is done for you as an example. Then, listen to the audio and check.

1 What have to do you do every day ?
What do you have to do every day?

2 go to work you Do have to ?
3 you work at home have to Do ?
4 you Do have to wear a space suit ?
5 walk your dog have to Do you ?
6 Do have to you when help your mum ?

2. _____

3. _____

4. _____

5. _____

6. _____

ACTIVITY 5: Miren las preguntas de la 2 a la 5 en la actividad 3 y respondan:

A. ¿Cuál es el orden de las palabras en una pregunta con HAVE TO? Enumerarlas

PERSON	VERB	HAVE TO	DO	RESTO DE LA ORACIÓN	?

B. Watch the video and complete the table:

QUESTIONS WITH DO	QUESTIONS WITH WH
Se usan para preguntar si alguien _____	**Lo que vayamos a preguntar va a depender de** _____
Las respuestas a estas preguntas son: 1) _____ **2)** _____	Las respuestas a estas preguntas van a depender de la palabra con WH que se usa en la pregunta. Por ejemplo: What? _____ Where? _____ When? _____ Why? _____ Who? _____
Ejemplo: _____	Ejemplo: _____

ACTIVITY 6: Now answer the questions about Archie in activity 3 with the info in the audio

1. Archie has to read his comic and watch Galactic TV.

2. _____

3. _____

4. _____

5. _____

6. _____

ACTIVITY 7: Look at the picture and answer

1. What is the man wearing in his head?

2. What do you think the man's job is?

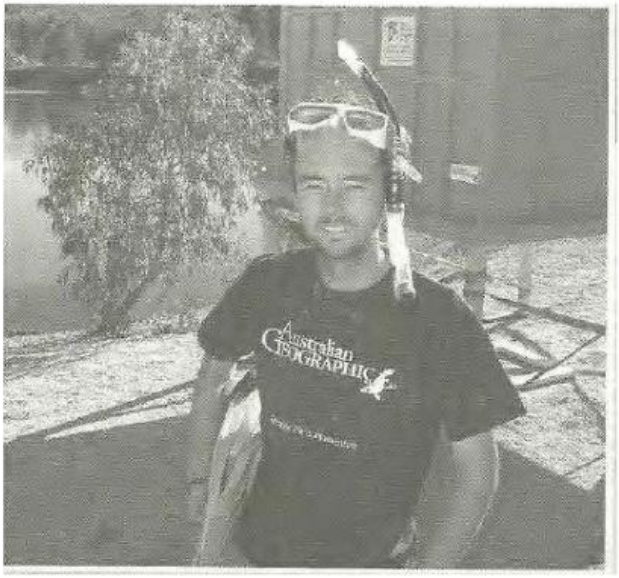

ACTIVITY 8: Now read the text and answer:

What is Lloyd's job?

_____

Adventure Magazine

March 2010

Read about Lloyd Godson's new mission!
He isn't an astronaut, he's an *aqua*naut!
What's that?
Well, an astronaut visits space and does experiments.
Lloyd does experiments too but he does them under water.

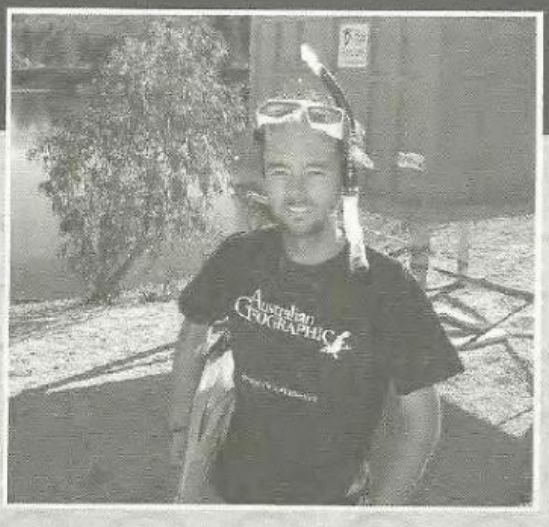

ACTIVITY 9: Read the article and order the words to make questions:

1 long he have stay to does How there

How long does he have to stay there?

2 days he food to Does have take for thirteen

_____

_____?

3 exercise he have to Does do

_____

_____?

4 we emails Can send him

_____

_____?

5 we too see Can him

_____

_____?

6 water Does under Lloyd living like

_____

_____?

ACTIVITY 10: Match the answers with the questions in activity 9.

6	a Yes. It was always his dream and it came true!
_____	b Yes. He has to take a computer and give us a report every day.
_____	c Yes, he does. Exercise is very important.
_____	d He has to stay thirteen days for his experiments.
_____	e No, he doesn't. His friends bring him food.
_____	f Yes, we can. He's got a webcam on the computer.