How is the weather?

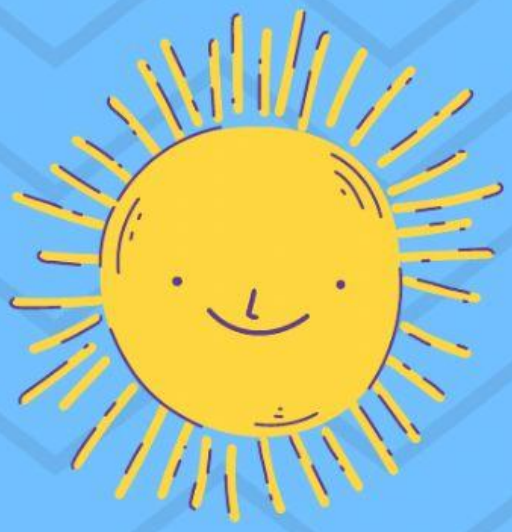

sunny

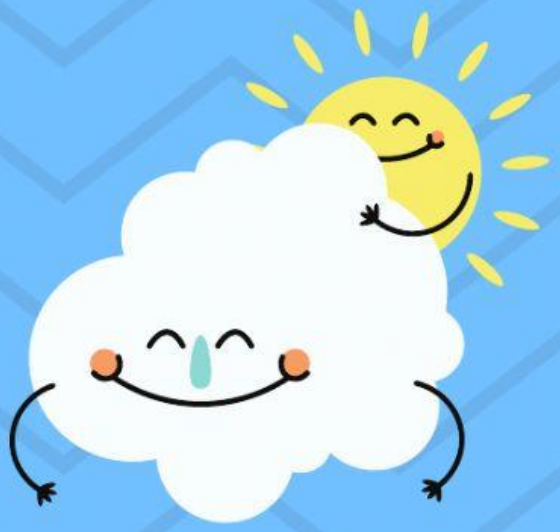

Cloudy

Windy

Rainy

LISTEN AND MATCH