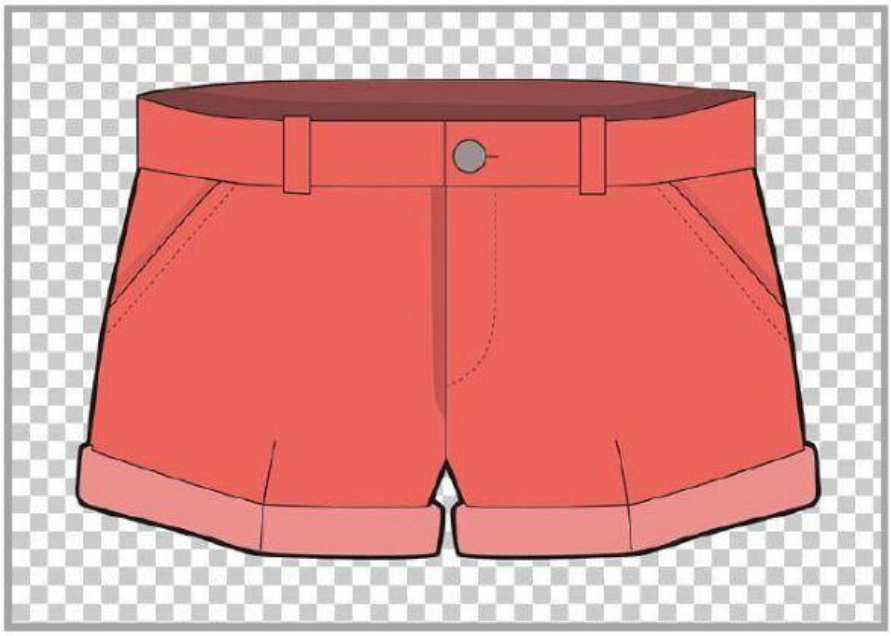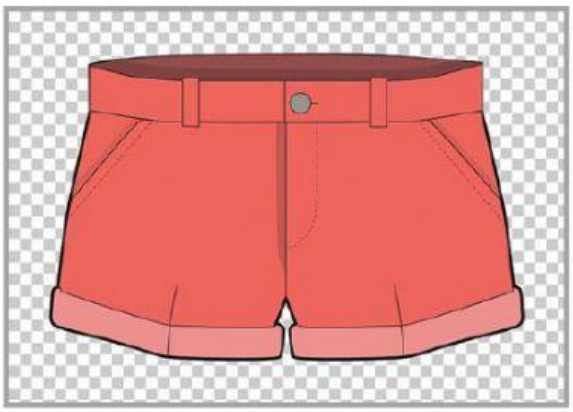Summer clothes