GENERAL EVALUATION FOR 1st GRADE APPLICANTS

Name: _____ **Date:** _____

Age: _____ **Date of Birth:** _____

School: _____

I. Letter Sound recognition

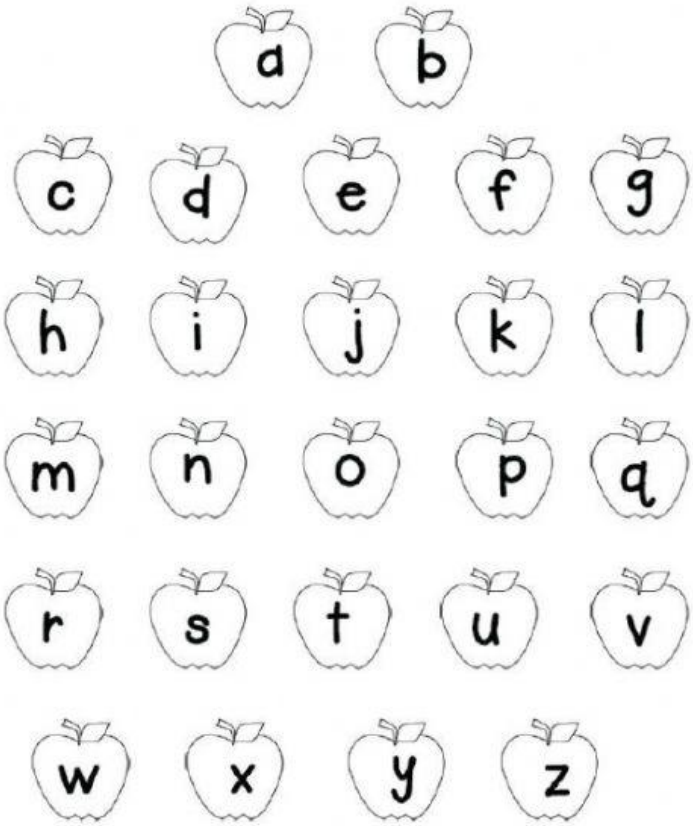

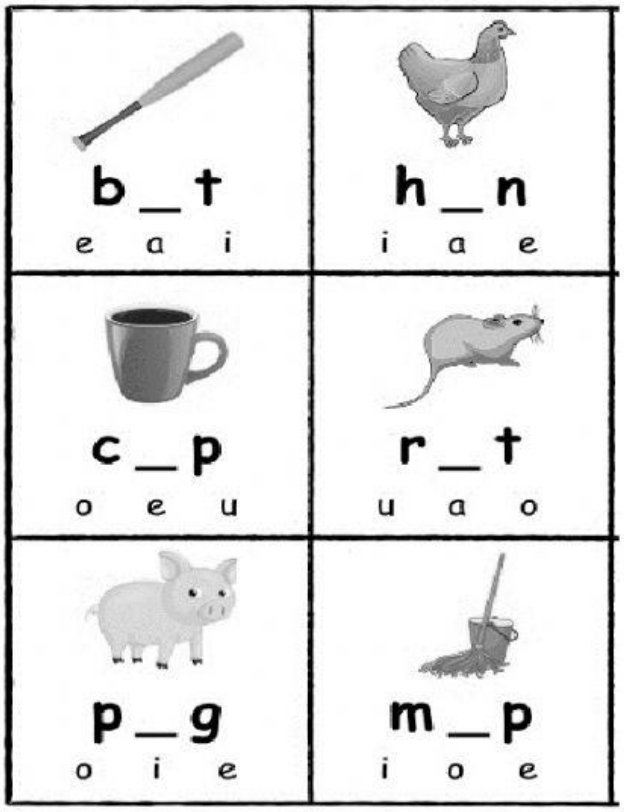

II. Sight words recognition.

I	am	see	a	can
we	the	in	and	go
to	like	said	you	is
it	here	come	up	look
at	me	on	this	my

III. Reading Comprehension.

The Cat on the Mat

Focus: Words in the -at family

Name:_____

There was a cat.
The cat sat.
The cat sat on a mat.

There was a rat.
The rat had a hat.
The rat with the hat sat.

The cat sat.
The rat sat.
The cat and the rat sat on the mat.

1) What did the cat do?

2) Where did the cat sit?

3) What did the rat have?

IV. Writing. Write a sentence for each word.

ball

pig

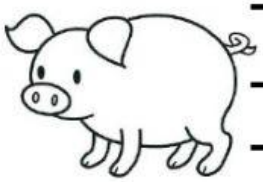

V. Print.

The dog and the cat play.

My mother likes to bake.

Tom goes to school.

VI. Number Recognition. Count and write how many.

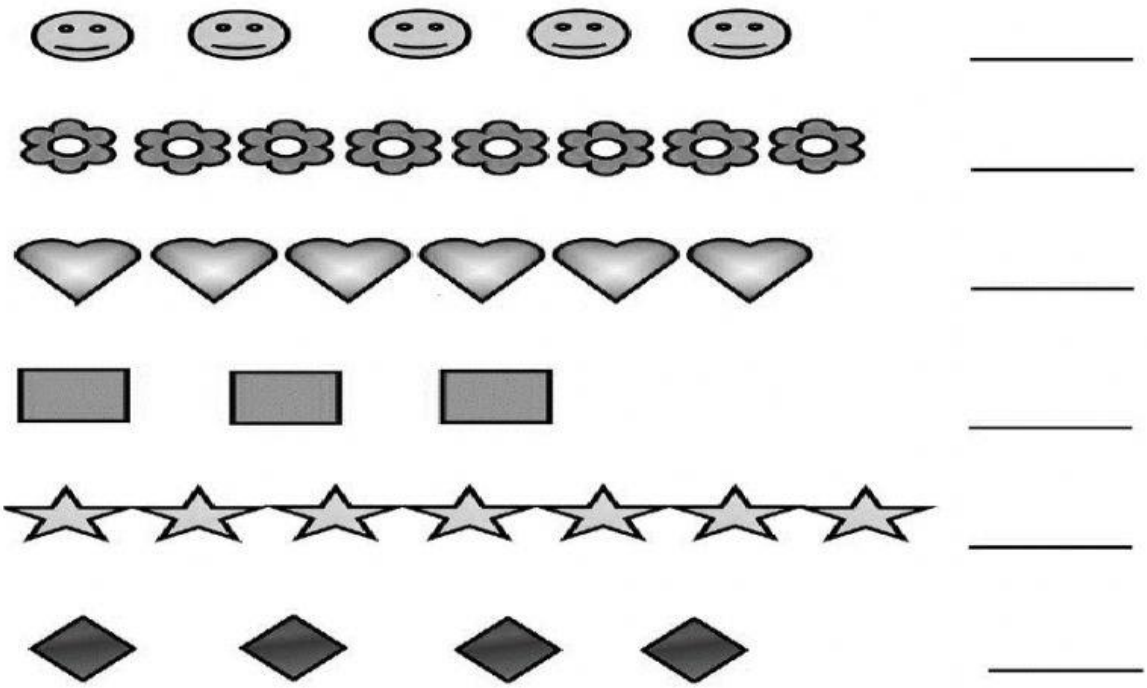

_____

_____

_____

_____

_____

_____

VII. Write the missing numbers.

	2		4	
6		8		10
	12		14	
16		18		20

VIII. Add and subtract.

$$\begin{array}{r} 3 \\ +\ 6 \\ \hline \end{array} \qquad \begin{array}{r} 3 \\ +\ 3 \\ \hline \end{array} \qquad \begin{array}{r} 4 \\ +\ 2 \\ \hline \end{array}$$

$$\begin{array}{r} 8 \\ -5 \\ \hline \end{array} \qquad \begin{array}{r} 6 \\ -3 \\ \hline \end{array} \qquad \begin{array}{r} 9 \\ -5 \\ \hline \end{array}$$