Name: _____

Circle or the three pictures that begin with the same sound as the picture in the circle.

Primary Standard: CCSS.ELA-Literacy.RF.K.2d - Isolate and pronounce the initial, medial vowel, and final sounds (phonemes) in three-phoneme (consonant-vowel-consonant, or CVC) words. (This does not include CVCs ending with /l/, /r/, or /x/.)
Supporting Standards: L.K.2c

1

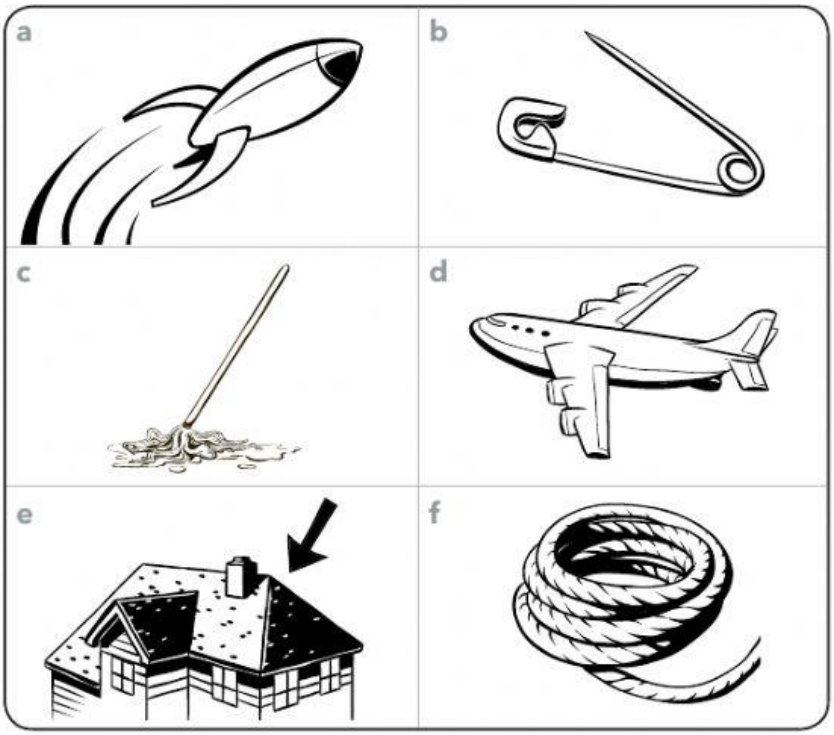

2

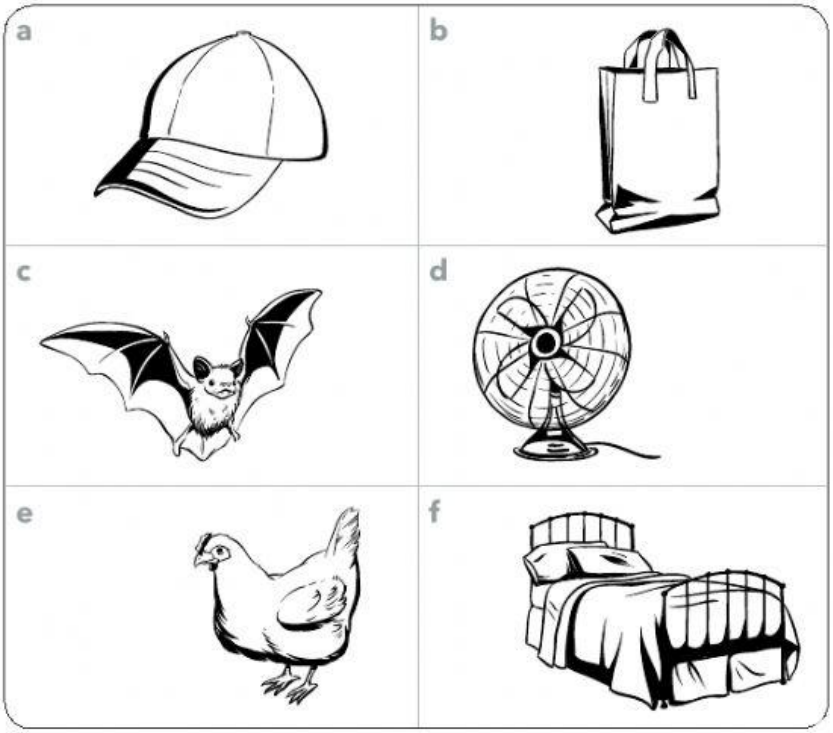

1. RAIN: a. rocket, b. pin, c. mop, d. airplane, e. roof, f. rope; 2. BOOK: a. cap, b. bag, c. bat, d. fan, e. hen, f. bed

★ **For each circled picture, think of another word that begins with the same sound.**

Core5 Level 2
Reproduction rights for Muscogee Co School District for use until August 29, 2021.
Printed by Brandon Langley.
This material is a component of Lexia Reading® www.lexialearning.com
© 2020 Lexia Learning Systems LLC

Name: _____

Circle the one picture in each box that begins with the same sound as the picture that is already circled.

1. map, sock, mouse; 2. nine, nose, goat; 3. hat, hand, pin; 4. doll, sun, dog; 5. wig, van, web; 6. cat, cane, dice

★ **For each picture you circled, think of another word that begins with the same sound.**

Primary Standard: CCSS.ELA-Literacy.RF.K.2d - Isolate and pronounce the initial, medial vowel, and final sounds (phonemes) in three-phoneme (consonant-vowel-consonant, or CVC) words. (This does not include CVCs ending with /l/, /r/, or /x/.)
Supporting Standards: L.K.2c

Core5 Level 2
Reproduction rights for Muscogee Co School District for use until August 29, 2021.
Printed by Brandon Langley.
This material is a component of Lexia Reading® www.lexialearning.com
© 2020 Lexia Learning Systems LLC

Name: _____

Cut out the pictures at the bottom of the page. Find all the pictures that begin with the same as the pictures in the circles. Then, glue them into the correct box.

CLOCK, SLED; 1. star, 2. crown, 3. spoon, 4. crab, 5. swing, 6. cloud

★ **Think of another word that begins with the same sound as the words in each box.**

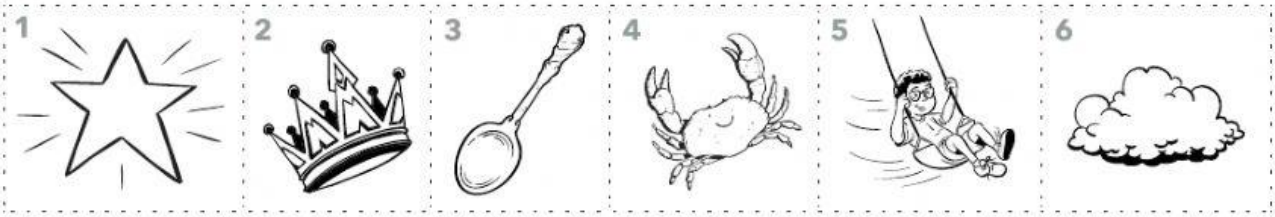

Primary Standard: CCSS.ELA-Literacy.RF.K.2d - Isolate and pronounce the initial, medial vowel, and final sounds (phonemes) in three-phoneme (consonant-vowel-consonant, or CVC) words. (This does not include CVCs ending with /l/, /r/, or /x/.)
Supporting Standards: L.K.2c

Core5 Level 2
Reproduction rights for Muscogee Co School District for use until August 29, 2021.
Printed by Brandon Langley.
This material is a component of Lexia Reading® www.lexialearning.com
© 2020 Lexia Learning Systems LLC