Ceasarion – Cleopatra's son

Read the answers and write questions for each of them

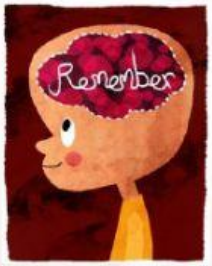

Wh word	auxiliary	subject	infinitive	complement
What time	did	they	have	lunch?
	Did	she	read	the book?

Reporter: **Hello Ceasarion, welcome to our programme and thanks for accepting this interview.**

Caesarion: **Hello! It's a pleasure.**

Reporter: _____?

Caesarion: **I was born on June 23rd in 47 BC**

Reporter: _____?

Caesarion: **I lived in Rome for two years and then I moved to Egypt.**

Reporter: _____?

Caesarion: **I reigned for 14 years**

Reporter: _____?

Caesarion: **yes, I enjoyed being king and ruling many countries with my mother.**

Reporter: _____?

Caesarion: **My mother sent me to India because Octavian wanted to kill me.**

Reporter: _____?

Caesarion: **I was 17 years old when I died.**