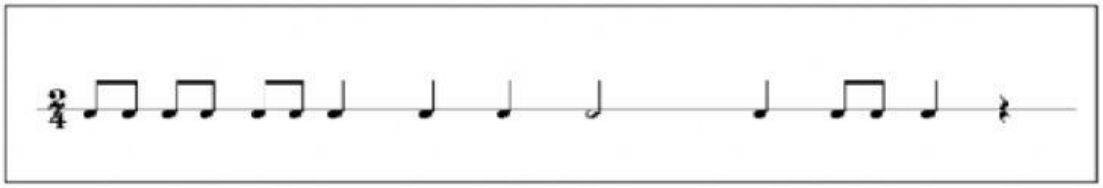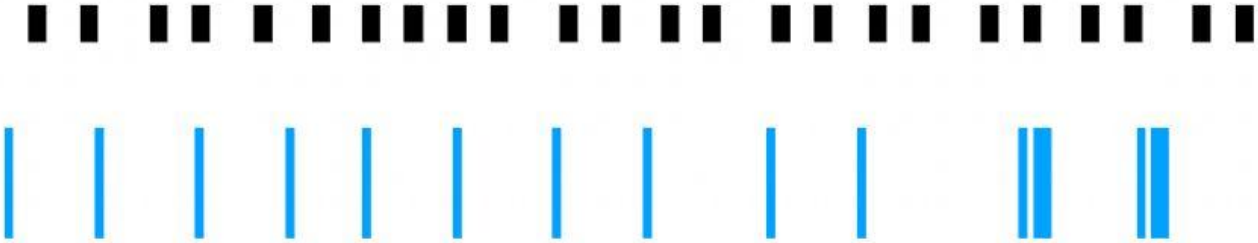Posa les pulsacions i les barres de compàs