# TRABALHANDO OS FONEMAS P E B.

*Com Mônica Pereira*

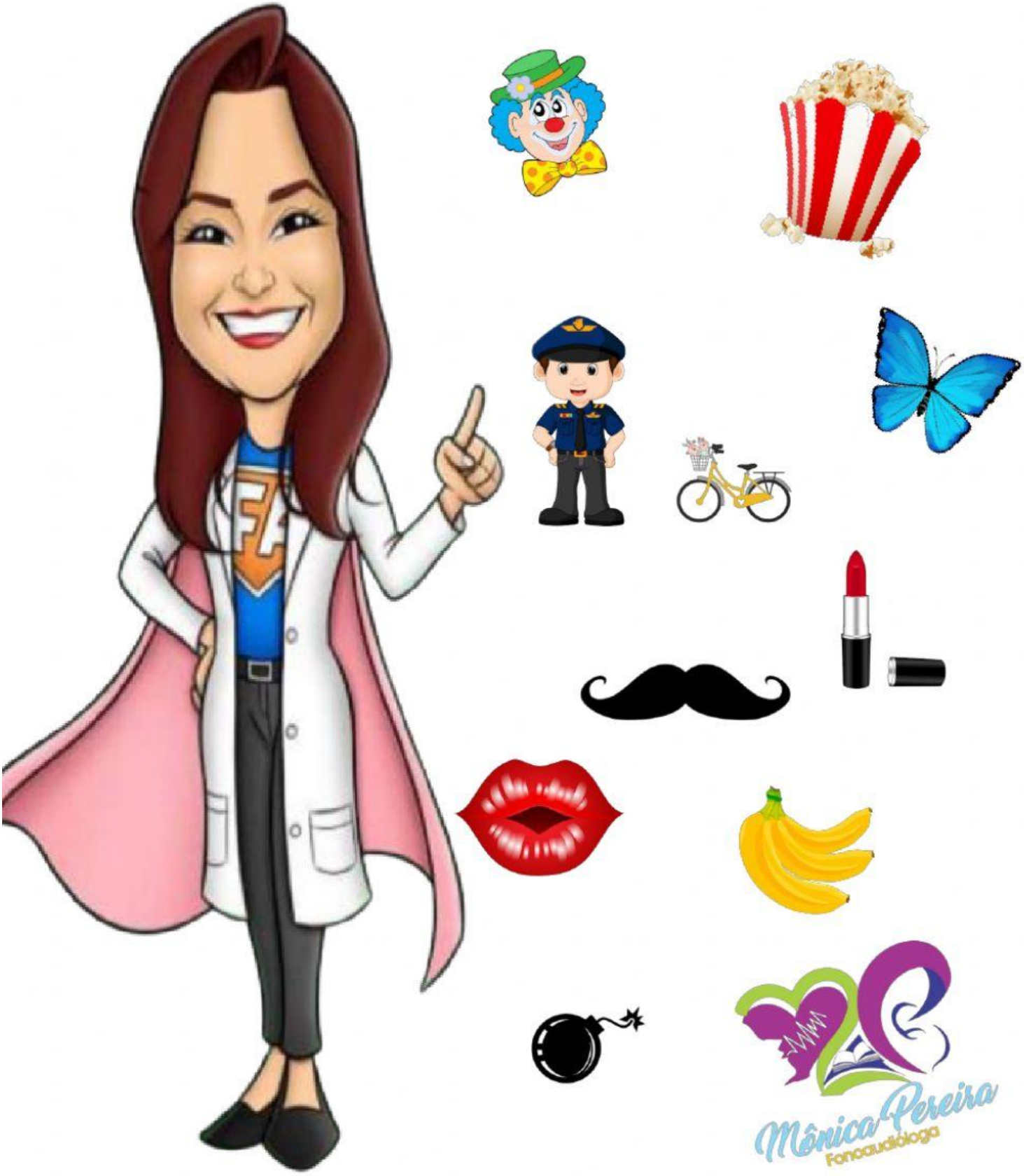

**COMPLETE COM AS LETRAS QUE FALTAM PARA FORMAR A PALAVRAS CORRESPONDENTE.**

| | | | | | |
|---|---|---|---|---|---|
| | I | G | O | D | E |

| | | | | |
|---|---|---|---|---|
| | A | T | O | M |

| | | | | |
|---|---|---|---|---|
| | E | I | J | O |

| | | | | | | | |
|---|---|---|---|---|---|---|---|
| | O | L | I | C | I | A | L |

| | | | | | |
|---|---|---|---|---|---|
| | A | N | A | N | A |

| | | | | | |
|---|---|---|---|---|---|
| | I | P | O | C | A |

| | | | | |
|---|---|---|---|---|
| | O | T | A | |

| | | | | | | |
|---|---|---|---|---|---|---|
| | O | L | A | C | H | A |

# COMPLETE O QUADRO:

| FIGURA | LETRA INICIAL | LETRA FINAL | NÚMERO DE LETRAS | REESCRITA DA PALAVRA |
|---|---|---|---|---|
| BICICLETA | | | | |
| BOLA | | | | |
| POLICIAL | | | | |
| PIPOCA | | | | |
| PRÉDIO | | | | |
| BORBOLETA | | | | |
| BIGODE | | | | |
| PALHAÇO | | | | |
| PORCO | | | | |
| BOLACHA | | | | |

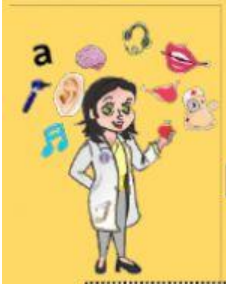

# DESEMBARALHE AS LETRAS E ESCREVA A PALAVRA:

B L A O

Ç A L O H A P

N E C A O B

O T P E N

R B O T L A O B E

T R I P O I U Q E

I H C B O

P I O P A C

H B O C A A L

A E R D E P

G B O I E D

Í L P O I C A

H I R A B E N O

A C E O T P

COMPLETE COM A LETRA ¨**P**¨OU ¨**B**¨

PA__AGAIO
__ENTE
__ARALHO
__ODE
__INÓCULO
__OMBA
EM__BALAGEM
__ANELA
A__ELO
__UZINA
__IS
__ÔNEI
CA__O
CA__IDE
SA__O

LAM__ARINA
__UDIM
__ICUDO
__INHEIRO
__ADEIRO
__ASTEL
EM__ADA
__IRULITO
__NEU
__IANO
GLO__O
__ANDEIRO
__OR__OLETA
__ONECA
TA__ETE

## LIGUE A FIGURA COM A LETRA INICIAL:

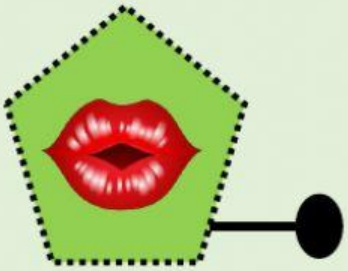

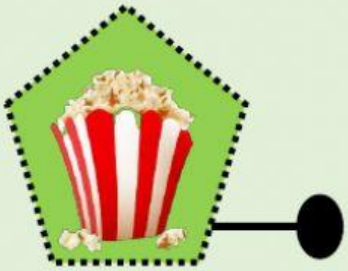

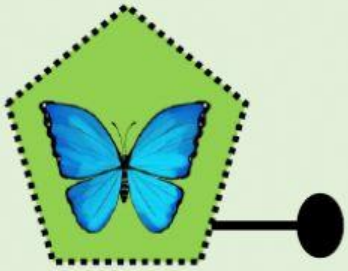

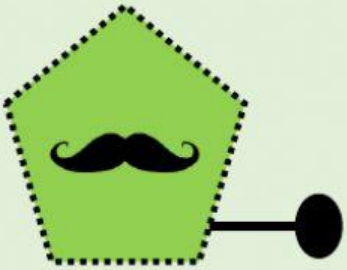

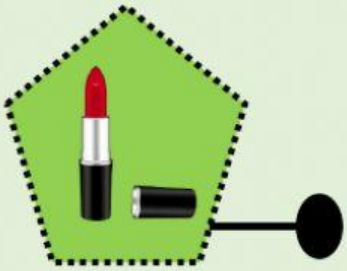

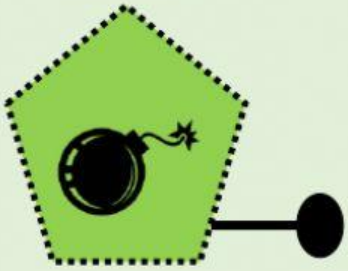

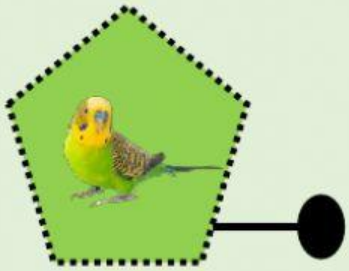

BATOM

BORBOLETA

BOMBA

BEIJO

PIPOCA

PERIQUITO

BIGODE

**SELECIONE E ARRASTE A LETRA INICIAL PARA COMPLETAR A PALAVRA:**

ATOM

B

P

V

ANANA

V

P

B

IPOCA

G

P

O

OTA

M

N

B

EIJO

B

J

T

OLICIAL

P

V

B

**ORDENE AS PALAVRAS E REESCREVA A FRASE CORRETAMENTE:**

PUDIM | DE | BANANA. | PEDRO | COMEU

BEATRIZ. | O | PÉ | NO | PULOU | PERIQUITO | DE

PINTURA | ELA | PALETÓ | PAI. | SEU | UMA | FEZ | NO | DO

PONTA | DA | BENTO | PENA. | QUEBROU | A

POEIRA. | DE | COBERTA | ESTÁ | A | PERUCA