

JOHN'S FAMILY TREE

Read and complete John's Family Tree.

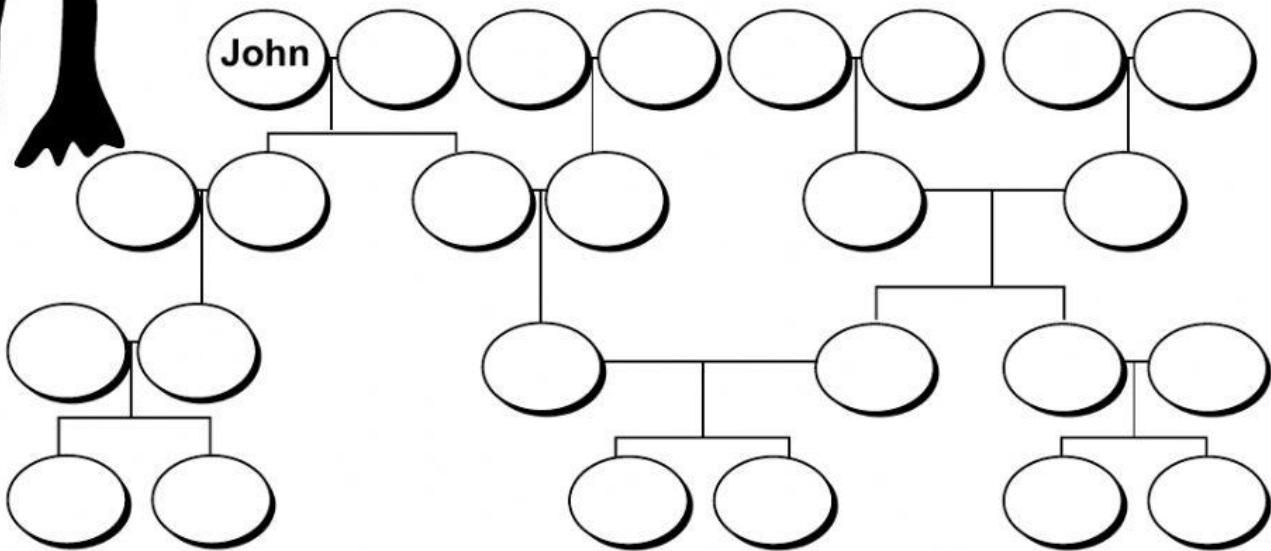

Mary is Victor's mother.

Jane is Victor's wife.

Ryan is Debra's husband.

Angela is Dan's sister and Karen's cousin.

Peter is John's son-in-law.

Matilda is Peter's mother.

David is Jill's husband.

Karen is Ann's granddaughter.

Jacob is Jill's father-in-law.

Adam is David and Daniel's grandfather.

Maryann is George's wife.

Daniel is Andrew and Karen's uncle and David's brother.

Victor is John's son.

Debra is John's granddaughter and Ann's niece.

Dan is John's great grandson.

Ann is John's daughter and Victor's sister.

Paul is Peter's father.

Jill is Karen's mother.

Andrew is Karen's brother and Daniel's nephew.

Linda is Eve's daughter-in-law.

Eve is Jacob's mother.

Laura is Helen's sister.

George is Jacob's father-in-law.

Trisha is David's sister-in-law.

Helen is Andrew's cousin.