Read, look and match

There's a cat and there's a monster

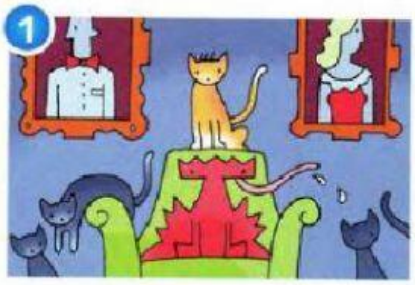

There are two cats and there are two monsters

There's a monster and there are four cats

There are three cats and there are two monsters

There are two cats and there are four monsters

There's a cat and there are three monsters