

# FAMILY WORKSHEET

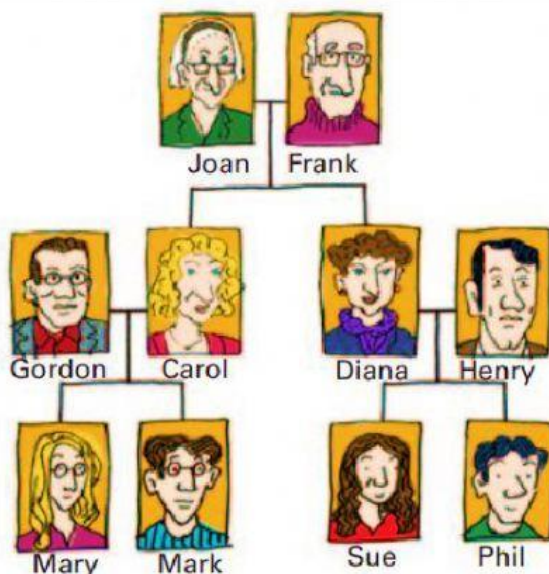

## 1. LOOK AT DIANA'S FAMILY TREE AND COMPLETE WITH THE CORRECT WORDS.



**Diana:** Henry is my *husband*.

**Gordon:** Carol is my (1) ..... We've got two children. Mark is our (2) ..... and Mary is our (3) .....

**Mark:** Joan and Frank are my (4) ..... I've got one (5) ..... Her name is Mary.

**Joan:** I've got four (6) ..... Sue and Mary are my (7) ..... and Mark and Phil are my (8) .....

**Phil:** Carol is my (9) ..... and Gordon is my (10) ..... Mark and Mary are my (11) .....

**Carol:** My sister Diana has got two children. Sue is my (12) ..... and Phil is my (13) .....

## 2. Who said this? Complete with the names of the members of Diana's family who could say this.

1 Mary's our niece. *Diana, Henry*

2 Frank's my husband. ....

3 Phil's our cousin. ....

4 Mark's our son. ....

5 Joan's our grandmother. ....

6 Sue's my sister. ....

7 Mary's our daughter. ....

8 Diana's our mother. ....

### 3 Match the two parts of the sentences.

- |                    |       |
|--------------------|-------|
| 1 My aunt          | _____ |
| 2 My mother-in-law | _____ |
| 3 My nephew        | _____ |
| 4 My grandparents  | _____ |
| 5 My niece         | _____ |
| 6 My sister-in-law | _____ |
- a is my husband's sister.  
b is my brother's son.  
c is my mother's sister.  
d is my wife's mother.  
e are my parents' mother and father.  
f is my sister's daughter.

### 4 Complete the family words.



This is a photo of my family. This is me. I have one  
<sup>1</sup> s\_\_\_\_\_. Her name's Sal, and this is her  
<sup>2</sup> h\_\_\_\_\_, Ali. He's also my  
<sup>3</sup> b\_\_\_\_\_-i\_\_\_\_\_-l\_\_\_\_\_, of course! They  
have two <sup>4</sup> c\_\_\_\_\_ – both boys, named Casper and  
John – who are my <sup>5</sup> n\_\_\_\_\_. My <sup>6</sup> f\_\_\_\_\_ took  
the photo. His brother, Fred, is my favorite <sup>7</sup> u\_\_\_\_\_!