From: Matias

To: John

Subject: Hi!

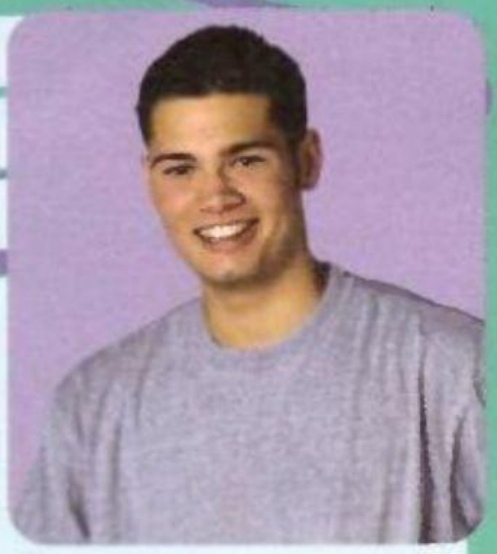

Hi John,

My name's Matias and I'm 17 years old. I'm **1)** ..... Buenos Aires in Argentina.

I'm a student **2)** ..... Columbia College. My favourite subjects **3)** ..... Chemistry and Maths. **4)** ..... are very interesting. I'm good **5)** ..... sports, too. I can play basketball and football very **6)** ....., but I can't row fast. My favourite athlete is Gareth Bale.

What about you? **7)** ..... you interested **8)** ..... sports?

Please write soon.

Matias Perez

Name	*Matias*
Surname	
Country	
Age	
College name	
Favourite subjects	
Favourite sports	