Sound Collage

Drag the different pictures into the box with the sounds with which they rhyme

Rhymes with bread

Rhymes with cat

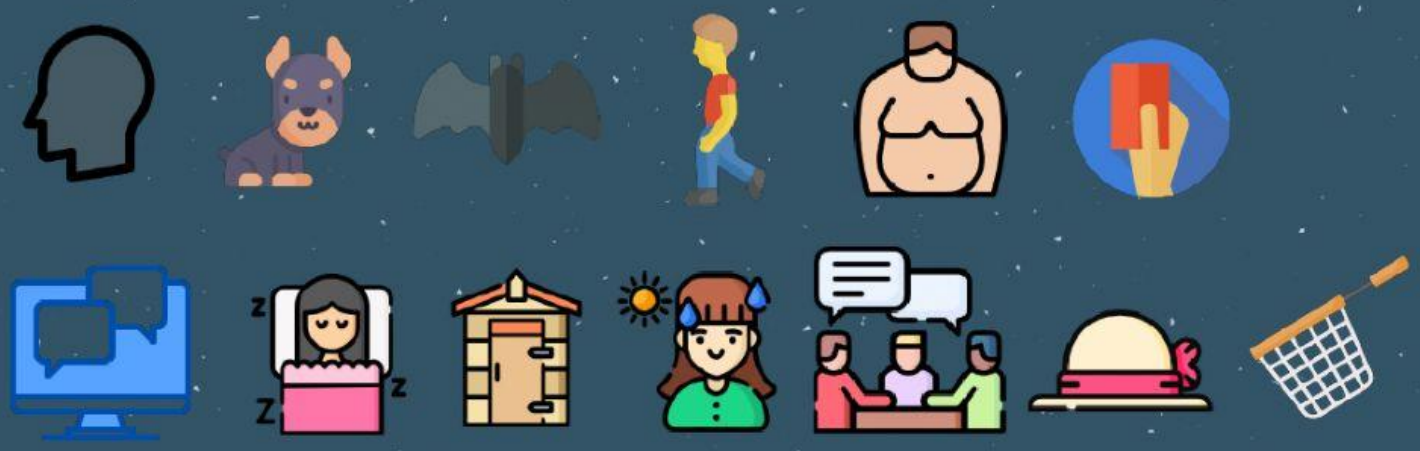

Rhymes with wet

Rhymes with chalk